

2017

HELLO TASMANIA



helloworld is a fresh new travel brand with a long and solid history. We have previously created lasting travel memories for clients as Harvey World Travel, selected stores from the United Travel group and Air New Zealand Holidays brands. Allow us to share our knowledge, passion and expertise with you.

Our mission is to offer New Zealand travellers industry leading service and deliver the best value holidays. With **helloworld**, you can plan your holiday at your convenience with our nationwide network of stores and comprehensive website. Our people are truly passionate about travel and can't wait to share their expertise.

Our **helloworld** store owners and their teams have a genuine interest in making your travel enjoyable and hassle free. As experienced travellers ourselves, we know what goes into making your holiday great and will go the extra mile to make sure your next holiday is your best one yet.

We're helloworld - nice to meet you!



Contents

Navigating This Brochure	4
Travel Tips	6
Top 10 Things To Do	8
Holiday Packages	10
Self Drive Holidays	12
Exploring Tasmania	15
Ferry Travel	15
Car Hire	16
Campervan Hire	18
Accommodation Passes	19
Extended Cruises	21
Extended Touring	22
Extended Walks	26
Hobart & Southern Tasmania	28
North Western Tasmania	45
Launceston & Northern Tasmania	54
East Coast	62
Accommodation Index	66
Booking Conditions	67

Navigating This Brochure

Accommodation Ratings

STAR and Diamond ratings are used throughout the brochure to describe the standard of accommodation.

STAR RATINGS Properties featuring the Star symbols are independently assessed by Star Ratings Australia (SRA). SRA is a stand-alone accreditation business and a subsidiary of Australian Motoring Services (AMS). The Stars and the Star Ratings are a registered trademark of AMS. We have no input into the assessment process.

DIAMOND RATINGS Properties featuring Diamond symbols do not participate in a recognised rating scheme. The rating is supplied by the individual property based on their own assessment. We recommend they be used as a guide only.



Comfortable standard of accommodation



Superior standard of accommodation and facilities



Deluxe standard of accommodation and facilities



Denotes additional half rating

Pricing Guide

The prices featured in this brochure are intended as a guide. The prices have been calculated using the lowest available daily price at the time this brochure was produced and may change due to exchange rate fluctuations, availability, taxes or seasonal surcharges. Prices featured in accommodation listings are per person twin share for the period specified unless otherwise stated. The "From" price has been calculated using the lowest nightly rate available, i.e. lead-in room type in off-peak season including free night offers if applicable, even if that offer is only available for part of a season. A minimum stay is generally required. Where prices for more than a one night stay are featured, the prices refer to stays of consecutive nights. Ask your travel agent for the best price available, other room types or travel dates.

What the Symbols mean



Properties offering free Wi-Fi access throughout the common areas and in rooms.



Properties offering in-room disabled facilities.



A special bonus offer (e.g. sparkling wine) is available if you are celebrating your honeymoon. Details must be provided at the time of booking.



Suggested 'must do' tours of iconic destinations/attractions.



Ecotourism product – uses resources wisely, contributes to environmental conservation and helps local communities.



Advanced Ecotourism product – a leading and innovative product that uses resources wisely, contributes to environmental conservation and helps local communities.

We love it! Refer to page 5 for details.



Refer to page 5 for details.

Let helloworld inspire you to discover these fantastic destinations

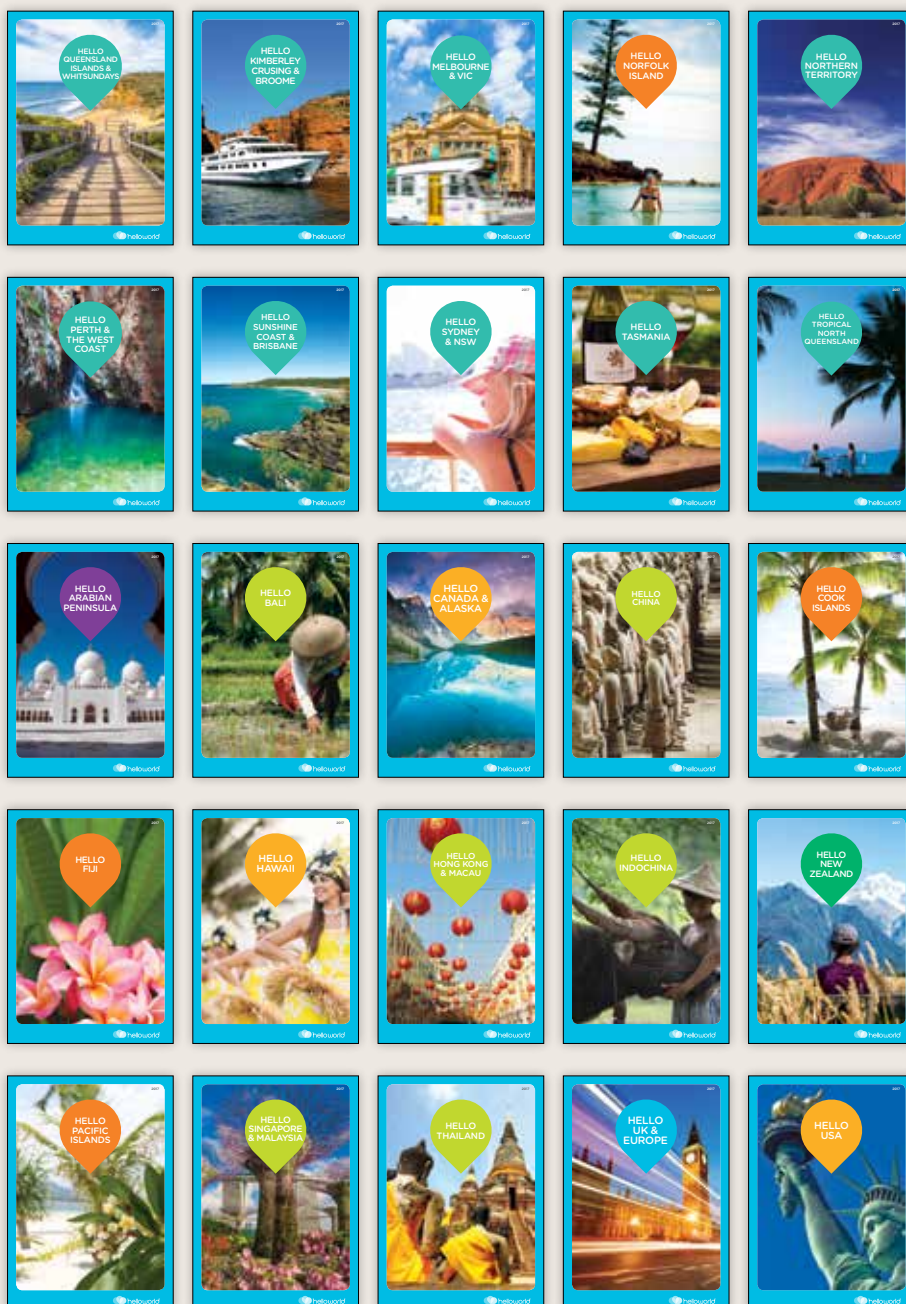

Our Specialty Collection



Our Cruise Collection

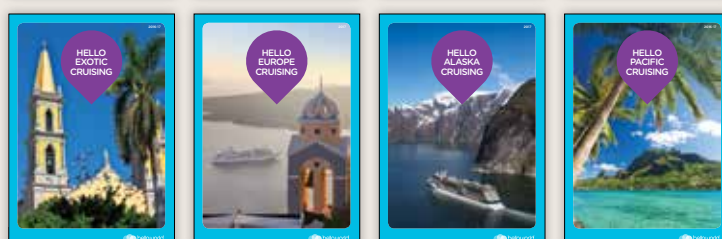

Why book with helloworld?



Josef Chromy Wines

The helloworld Difference

1. We have **experienced knowledgeable** travel consultants who are passionate about making your travel dreams come true.
2. We will ensure you enjoy **choice** and **flexibility** when you book your travel with us.
3. We offer a **real alternative** for discovering the world by **crafting travel** experiences that suit your individual needs.
4. We are the only New Zealand travel agency group that allows you to **earn and spend** your **Fly Buys** points.
5. Should you need to change your travel plans while you are away there will always be **someone here to help you**.

Bonus Offers

Throughout this brochure you'll find amazing Bonus Offers including free nights, room upgrades and food and beverage credits to name a few. Just look for the Bonus Offer box.

We are always sourcing specials throughout the year.

Ask us for the latest deals when making your booking.

Exclusively For You

We're always on the lookout for ways to enhance your holiday experience! Check out our deals marked Exclusively for You.

We've put together some fantastic Holiday Packages that offer exceptional value for money, starting on page 10. You'll love our Self Drive Holidays, these hand-crafted itineraries begin on page 12. You'll find Exclusive Offers throughout the brochure, plus hotels and tours that are available exclusively through helloworld.

Just look for Exclusively for You!

24 Hour Assistance

We know your holiday experience doesn't end until you are safely home. That's why when you book a GO Holiday through helloworld you will have access to the GO Assist Help Desk which is a 24 hour, seven day a week service, should you require any assistance during your holiday. You will be given your GO Assist Freephone number with your documentation and you can contact the team at any time during your holiday.

We're with you on your journey.

We love it!

Look for this symbol to find our most popular experiences!

With everything from accommodation, car hire, day tours, extended touring and much more, you'll be spoilt with choice when planning your next holiday.

To assist you, we've highlighted our most popular products booked by our customers. Just look for the We love it! symbol throughout this brochure.

Our customers love it and so will you!



Open Dated Tours

Buy Now & Book Later!

Our Open Dated range of tours offers you the flexibility of pre-paying for your 'must do' holiday experiences without having to lock in dates in advance. This means you can pick the day that best suits your needs once your holiday has commenced. Simply include an Open Dated tour in your itinerary, pay for your entire holiday prior to departure, then call us up to 24 hours in advance to book.

Open Dated gives you the flexibility to buy now and book later!

Travel Tips



Port Arthur

How to Get There

BY AIR Air New Zealand and Qantas operate direct flights to Melbourne and Sydney from Auckland and Christchurch daily, from Wellington six to seven times a week and Queenstown and Dunedin seasonally. Virgin Australia, Qantas and Jetstar service both Hobart and Launceston from Melbourne and Sydney. Virgin Australia operates flights from Brisbane to Hobart, Jetstar operates flights from Brisbane to Launceston and Qantas offers flights from Melbourne to Devonport.

Regional Express is the regional carrier servicing Burnie (Wynyard) and King Island from Melbourne. Sharp Airlines offers flights from Wynyard and Launceston to King Island and from Melbourne and Launceston to Flinders Island.

FLIGHT DURATION

FROM / TO	SYDNEY	MELBOURNE
Auckland	3 hrs 35 mins	4 hrs 5 mins
Christchurch	6 hrs 35 mins	7 hrs
Hobart	1 hr 50 mins	1 hr 15 mins
Launceston	1 hr 35 mins	1 hr 5 mins
King Island	–	1 hr 40 mins

The above table shows flight durations for direct flights only. Connecting flights from other destinations are also available. Times are a guide only and subject to change.

BY SEA Spirit of Tasmania provides a ferry service between Port Melbourne and Devonport on Tasmania's north coast. You can take your own vehicle to explore the island state at your own pace. See page 15 for details.

BY CAR Take the time to explore and discover as you make your way through Tasmania by road. For getting around Tasmania, we recommend Avis and Budget car hire. See pages 16 and 17 for details or ask your travel agent about the great specials on offer.

Tasmania is the perfect destination for a driving holiday. While driving distances are short, it is important to note that the winding roads can mean travel times are longer than anticipated.

Hobart to Cradle Mountain	318 km	4 hrs 15 mins
Launceston to Hobart	198 km	2 hrs 30 mins

We offer a selection of suggested driving itineraries, providing you with the freedom to discover some of the highlights of Tasmania at your own pace. Refer to the Self Drive Holidays starting on page 12 for more details.

Weather Guide

Temperature average in Tasmania

Summer	12°C to 21°C
Autumn	9°C to 17°C
Winter	5°C to 12°C
Spring	8°C to 17°C

Visas and Passports

A passport valid for 6 months beyond the intended stay is required. A visa is not required for New Zealand passport holders.

Currency

Australian Dollar (AUD).

Electricity

240 volts. Power outlets take New Zealand style plugs.

School Holidays 2017-18

Queensland	1 – 17 Apr, 24 Jun – 9 Jul, 16 Sep – 2 Oct, 9 Dec 17 – 21 Jan 18
New South Wales	8 – 25 Apr, 1 – 17 Jul, 23 Sep – 8 Oct, 16 Dec 17 – 29 Jan 18
Victoria	1 – 17 Apr, 1 – 16 Jul, 23 Sep – 8 Oct, 23 Dec 17 – 29 Jan 18
Australian Capital Territory	8 – 25 Apr, 1 – 16 Jul, 23 Sep – 8 Oct, 16 Dec 17 – 4 Feb 18
Tasmania	14 – 30 Apr, 8 – 23 Jul, 30 Sep – 15 Oct, 22 Dec 17 – 6 Feb 18
South Australia	14 – 30 Apr, 8 – 23 Jul, 30 Sep – 15 Oct, 16 Dec 17 – 28 Jan 18
Western Australia	8 – 23 Apr, 1 – 16 Jul, 23 Sep – 8 Oct, 15 Dec 17 – 30 Jan 18
Northern Territory	8 – 17 Apr, 24 Jun – 24 Jul, 30 Sep – 8 Oct, 15 Dec 17 – 28 Jan 18
New Zealand	14 – 30 Apr, 8 – 23 Jul, 30 Sep – 15 Oct, 21 Dec 17 – 28 Jan 18

Events & Public Holidays

April

Mural Fest Sheffield
Targa Tasmania

June

Dark MOFO, Hobart
Festival of Voices, Hobart

July

Huon Valley Mid-Winter Festival
Tasmanian Whisky Week,
various locations

August

Chocolate Winter Fest, Latrobe

September

Great Eastern Wine Weekend,
East Coast

October

Bloomin' Tulips Festival, Wynyard
Royal Launceston Show
Royal Hobart Show

November

Bicheno Food and Wine Festival

December

Sydney to Hobart
Yacht Race
Taste of Tasmania Festival,
Hobart

January

Australia Day
MONA FOMA, Hobart

February

Royal Hobart Regatta

March

Taste of the Houn Festival
V8 Supercar Championship Series,
Launceston



Distances by road (km)

HOBART										
327	BURNIE									
192	301	COLES BAY								
318	102	286	CRADLE MOUNTAIN							
288	48	255	78	DEVONPORT						
198	148	172	141	102	LAUNCESTON					
96	379	206	381	344	253	PORT ARTHUR				
252	293	115	294	247	166	277	ST HELENS			
253	206	212	202	163	63	308	98	SCOTTSDALE		
408	87	385	188	131	231	474	377	290	SMITHTON	
300	180	416	138	208	278	391	415	336	259	STRAHAN

Distances should be used as a guide only.

Top 10 Things To Do

1 Cradle Mountain



2 Salamanca Markets



3 Wineglass Bay



4 Raspberry Farm



5 Bay of Fires

1. World Heritage Wilderness

Explore World Heritage Wilderness at Cradle Mountain and walk the circuit around Dove Lake. To really experience the remote wilderness, cruise the majestic Gordon River, departing from Strahan Harbour or travel deep into the Tasmanian wilderness on the West Coast Wilderness Railway. (see pages 13, 14, 22 to 25, 27, 46, 47 and 56 for details)

2. Salamanca Place

Best discovered by foot! Walk around Hobart's bustling waterfront and explore galleries, shops, cafés, restaurants and the floating Brooke Street Pier. See Hobart from a local's perspective and don't miss the famous Salamanca Markets held every Saturday from 8am to 3pm (except Christmas Day and Anzac Day).

3. Wineglass Bay

With its white sand and turquoise waters; it's no wonder so many visitors have Freycinet and Wineglass Bay on their bucket list. Walk an hour to the lookout, explore the granite peaks and coastline, venture down to the beach for a picnic or take the famous Wineglass Bay Cruise. (see pages 14, 22, 23, 25, 27, 32, 56, 63 and 65 for details)

4. Cradle to Coast Tasting Trail

From paddock to plate, farm gates, road stalls and honesty boxes, the North Western Coast of Tasmania has it all when it comes to some of the freshest produce. Stop in at the Christmas Hills Raspberry Farm at Elizabeth Town for fresh raspberries or Providore 24 in Stanley for fine King Island Cheese, hand made chocolates and boutique beer. (see page 12 for details)

5. Bay of Fires

This coastal paradise has over 30 kilometres of white sandy beaches, clear blue waters and the famous orange lichen boulders that gives this region its name. (see pages 14, 22, 26 and 56 for details)

6. MONA

The Museum of Old and New Art (MONA) in Hobart is a must see. View Australia's largest private art collection including a range of ancient Egyptian mummies and be challenged by some of the thought provoking controversial artwork. (see page 31 and 42 for details)

7. Tamar Valley Wine Route

Taste your way along the famous Tamar Valley Wine Route, in the heart of northern Tasmania. Visit Jansz, Velo and Josef Chromy Wines. With over 32 wineries, most famous for sparkling and Pinot Noir. (see pages 12 and 56 for details)

8. Port Arthur Historic Site

Only an hour and a half drive from Hobart, visit one of the most significant convict sites in the world dating back to 1830. Connect with Australia's history and culture through storytelling and interpretation and walk around ruins and restored period homes. If you are brave enough be sure to return for the chilling lantern-lit Ghost Tour and hear stories of times gone by. (see pages 11, 12, 22 to 25, 34 and 44 for details)

9. Mt Wellington

Drive to the top of Mt Wellington for stunning panoramic views of Hobart, Bruny Island, the D'Entrecasteux Channel and into the South West Wilderness. This is the perfect photo opportunity location. Take a warm jacket as it can get quite breezy on the top and for most of the year there is snow.

10. Tasmanian Devils

You can't visit Tasmania without getting up close and personal with one of the state's most prized icons, the Tasmanian Devil. You can even dine with the devils. (see pages 13, 24, 30, 32, 34 and 46 for details)



6 MONA



7 Tamar Valley



8 Port Arthur Historic Site



9 Mt Wellington

Our Local Secrets

Food lovers will enjoy...

Aloft Restaurant in Hobart. Overlooking the majestic waterfront at Brooke Street Pier, enjoy a menu that changes with the season and showcases the freshest local produce.

For a drink or two...

Try Redlands Distillery, located in Kempton, a 40 minute drive from Hobart. Taste hand crafted single malt whisky made from local barley and mountain water. You can even purchase your own 20 litre barrel.

For the perfect gift, shop at...

The Avalon Markets in Launceston featuring locally designed jewellery and fresh local produce.

A café that best showcases local cuisine is...

Purple Possum Café in Saint Marys, a 90 minute drive from Launceston. Stop in and enjoy the famous Rhubarb Cake and the Purple Possum Burger.

For a great family day out...

Visit Tasmazia in Sheffield. Lose yourself in one of the eight botanical mazes and explore the small scale village of Lower Crackpot.

For fresh local seafood...

Visit Bangor Wine & Oyster Shed in Dunalley, just a 45 minute drive from Hobart. Feast on freshly shucked oysters along with a cool climate Bangor wine. Take some goodies home from the deli such as abalone and Tasmanian cheeses.

For a cool cocktail try...

Baker's Lane, located in Launceston's CBD. Try the renowned espresso martini.

Holiday Packages



Planning a holiday to Tasmania is easy with our selection of great Holiday Packages. We've put together a range of the most popular getaways including exclusive packages created just for you. Featuring a choice of accommodation options and local experiences, these are a fantastic way to discover Tasmania. If you're looking for the best holiday at the best price, our package deals offer exceptional value for money!

2 Night Taste of Lemonthyme



From price based on 2 night package valid 1 – 12 Apr, 19 Apr – 21 Dec 17.

From **\$389***
per person twin share

Connect with nature under the forest canopy, be amazed by the magnificent waterfalls or relax in a hot spa. Enjoy delicious food and quench your thirst by the roaring fire.

Lemonthyme Wilderness Retreat is a boutique wilderness hideaway nestled in a spectacular rainforest environment just 30 minutes from Cradle Mountain World Heritage National Park. The atmosphere is peaceful and serene, soothing the soul and inspiring the spirit.

Upon arrival, receive a welcome bottle of Tasmanian sparkling wine, enjoy a hearty cooked breakfast daily and a gourmet lunch hamper to take on one of the many wilderness walks around Lemonthyme. Lemonthyme's chef will prepare an à la carte 2 course dinner one evening.

Includes:

- 2 nights accommodation in a Wilderness Cabin • Breakfast daily
- 2 course dinner on one evening • Gourmet lunch hamper on one day
- Bottle of sparkling wine on arrival

Note: Wilderness Spa Cabin and Luxury Wilderness Spa Suite options are also available. Refer to page 49 for more details on this property.

We **love** it!

2 Night Quamby Hunter and Gatherer Gourmet Escape



From price based on 2 night package valid 6 May – 30 Sep 17.

From **\$419***
per person twin share

Situated on 150 acres of picture book landscape, Quamby Estate is a beautiful country manor and one of Tasmania's most prestigious and historically significant properties. Escape and relax in one of 10 luxuriously appointed rooms.

The Hunter and Gatherer package features a self-drive experience visiting the local producers. Get first hand knowledge of local salmon, cheeses, chocolates, raspberries and wine. In the evening enjoy a three course dinner with a personal chef briefing and menu that celebrates the local foods from some of the producers visited during the day.

Includes:

- 2 nights accommodation in a Superior room
- Light breakfast daily
- 3 course Hunter and Gatherer gourmet dinner on one evening
- Self drive Hunter and Gatherer information pack
- Welcome glass of sparkling wine
- Personal chef briefing
- Return shuttle from Launceston Airport

Note: Deluxe accommodation options are also available. Refer to page 61 for more details on this property.

3 Night Launceston Experience



From price based on 3 night package
valid 9 May – 28 Sep 17.

From **\$449***
per person twin share

This short getaway is the ideal introduction to Launceston. Discover the Victorian streetscapes and historic architecture as you tour this beautiful city. Not far from the city is Cataract Gorge. Relax in the peaceful surrounds and unwind in the gardens or take a scenic chairlift ride.

Cruise along the spectacular Tamar River and journey through Launceston's river precinct past historic houses. Relax in an air-conditioned coach while you journey deep into the Tasmanian forest and awaken your senses to the splendour that is Cradle Mountain.

Includes:

- 3 nights accommodation in a Hotel Room at Leisure Inn Penny Royal
- Return coach transfers from Launceston Airport
- Full day Cradle Mountain day tour
- 50 minute Cataract Gorge cruise

Note: Superior accommodation options are also available.

^ Saving is per room.

We love it!

3 Night Hobart Experience

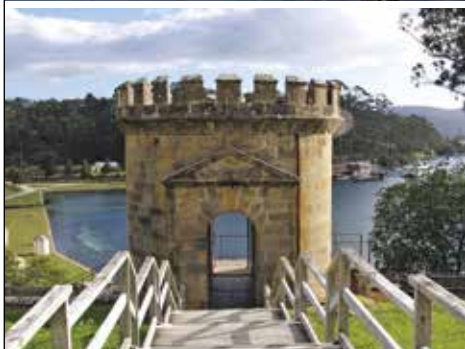

From price based on 3 night package
valid 29 Apr – 29 Aug 17.

From **\$825***
per person twin share

This is the perfect introduction to Hobart and the Tasman Peninsula. Explore Port Arthur Historic Site, see the rugged coastline including Tasman Arch and enjoy a Bruny Island Wilderness cruise. Journey along Bruny Island's coast beneath some of Australia's highest sea cliffs and enter deep sea caves.

Explore the highlights of Hobart including Salamanca Place, Constitution Dock and Battery Point. Take the Mona Roma Ferry from Brooke Street ferry terminal and visit MONA – Australia's largest privately owned museum (own expense).

Includes:

- 3 nights accommodation in a Spa Suite at Hadley's Orient Hotel
- Breakfast daily
- Return coach transfers from Hobart Airport
- Full day Grand Port Arthur tour
- Bruny Island Wilderness Cruise

Note: Superior accommodation options are also available.

^ Saving is per room.

We love it!

Self Drive Holidays



Self Drive Pack

We provide a Co-Pilot Kit for all Self Drive Holidays (conditions apply).

What's included:

- backpack
- road atlas
- city maps
- driving instructions
- location information

Kids Backpacks

Entertain the kids with a **FREE** backpack complete with a colouring book and pencils.

Available to kids under 12 years, simply request at time of booking.



There's no better way to discover Tasmania than on a self drive holiday. Travelling by road is undoubtedly one of the best ways to explore and our selection of hand-crafted itineraries will take you to some of the most popular locations. Each itinerary incorporates car hire, accommodation and local experiences, along with a personalised Co-Pilot Kit to assist you along the way. Make your next road trip truly memorable with one of our Self Drive Holidays.

4 Day Tasman Escape Hobart to Hobart

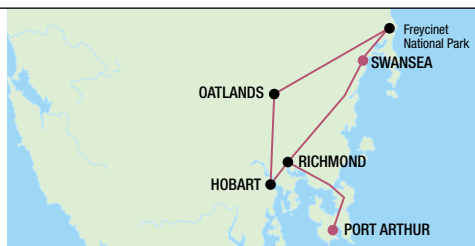

From price based on 3 night package valid 1 Apr – 30 Nov 17. Car hire is based on Group B. Conditions apply.

From \$659
per person twin share

Day 4: Swansea to Hobart (200km)

Heading back to Hobart today, drive inland along the Heritage Highway passing through Campbell Town, Ross and Oatlands. Conclude your journey to Hobart by following the Midland Highway over and along the River Derwent.

The car is booked until tomorrow and should be dropped off at the city or airport by the same time as it was picked up on Day 1 to avoid any additional charges.

INCLUDES:

- 3 nights accommodation
- 4 days car rental with GPS
- Admission to Port Arthur Historic Site
- Co-pilot self drive kit

Note: Refer to page 34 for further details on Port Arthur Historic Site.

We love it!

From the historic towns of Richmond and Port Arthur, to the breathtaking landscape of Great Oyster Bay, this journey is steeped in convict history and rich in natural beauty.

Day 1: Hobart to Port Arthur (96km)

Collect your vehicle and head to Port Arthur. Along the way stop at the charming colonial village of Richmond, taking in its convict history, antique and craft stores, art galleries and tea rooms. Visit amazing landmarks including the Devils Kitchen, the Blowhole and the Tasman Arch before continuing on to Port Arthur. Stay the next two nights at Port Arthur Villas.

Day 2: Port Arthur

Explore the Port Arthur Historic Site. This evening take a lantern-lit Ghost Tour of Port Arthur for a truly authentic experience (own expense).

Day 3: Port Arthur to Swansea (180km)

Today you'll head north along the stunning eastern coastline of Tasmania towards Swansea. Enjoy the views over Great Oyster Bay to the spectacular granite peaks of Freycinet National Park. There are plenty of local cafés and restaurants to sample the fresh harvests from land and sea, including famous oysters, wines and fruits. Overnight at Swansea Beach Chalets.

5 Day Food and Wine Trail Launceston to Launceston



From price based on 4 night package valid 1 Apr – 30 Nov 17. Car hire is based on Group B. Conditions apply.

From \$645
per person twin share

Day 5: Devonport to Launceston (100km)

Driving south, pick up some handmade chocolates from House of Anvers, located just outside Latrobe. Continue on to Elizabeth Town, stopping for a bite at Christmas Hills Raspberry Farm and artisan cheese at Ashgrove Cheese. On your way back to Launceston, stop in at the Tasmanian Gourmet Sauce Company at Evandale for some treats to take home.

The car is booked until tomorrow and should be dropped off at the city or airport by the same time as it was picked up on Day 1 to avoid any additional charges.

INCLUDES:

- 4 nights accommodation
- 5 days car rental with GPS
- Co-pilot self drive kit

We love it!

When it comes to food and wine, the Tamar Valley and North Western Coast of are pure indulgence.

Day 1: Launceston

Collect your vehicle at any time this morning and enjoy the day exploring Launceston and the Tamar Valley. Overnight at Leisure Inn Penny Royal, Launceston.

Day 2: Launceston to Stanley (225km)

Travel through Deloraine and take a slight detour to taste smoked baby salmon at 41 Degrees South Salmon before heading up to Devonport. Enjoy any of the roadside stalls and produce farmers markets on the way to Stanley as you drive along the coast line. Stay the next two nights at Stanley Seaview Inn.

Day 3: Stanley

Buy a fresh crayfish from Stanley wharf and have a picnic at one of the deserted beaches, then visit Providore 24 to take home some Tasmanian gourmet produce. Dine at the award winning Old Cable Station, or for a casual dining option try the bistro at the Stanley Hotel, this is a food lovers dream.

Day 4: Stanley to Devonport (126km)

Make your way back towards Devonport and stop off at Boat Harbour. Travel along to Burnie to sample some cheese at Lactos Cheese Factory, then head south to enjoy award winning whiskey at Hellyers Road Whiskey Distillery. Overnight at Edgewater, Devonport.

5 Day Huon Trail Hobart to Hobart



The Huon Trail takes you through a region of waterways and wilderness, orchards and vineyards, arts and crafts, forests and fishing boats.

Explore a patchwork of fishing, farming and forestry activities in the Huon Valley, D'Entrecasteaux Channel and Bruny Island.

Day 1: Hobart to Huonville (38km)

Collect your vehicle and on the way to Huonville, call in to the Huon Valley Apple and Heritage Museum at Grove. For Huon Valley seasonal produce – trout, salmon, oysters, beef, lamb, fruits and vegetables – in a picture postcard rural setting, visit Home Hill Winery Restaurant at Ranelagh or catch and barbecue your own fish at the Snowy Range Trout Fishery.

Continue on to Geeveston for a magical treetop experience at the Tahune Forest AirWalk (own expense). Thrill seekers can try the eagle gliding experience above a 70 metre high forest and the Huon River (own expense).

Drive to the fishing town of Dover. Stay the next two nights at Huon Bush Retreats, Ranelagh.

Day 2: Huonville and Surrounds

Head south to Hartz Mountains National Park for superb views and a range of walks, then visit the Hastings Caves before relaxing in the nearby thermal springs with it's warm, naturally occurring pure spring water.

Continue on to Cockle Creek, on the edge of the Southwest National Park and the most southern tip you can drive in Australia. There are plenty of great walks in the area.

Day 3: Huonville to Bruny Island (135km)

Head back through Huonville towards the D'Entrecasteaux Channel, either via the back roads through orchards, small farms and vineyards, or follow the shoreline.

From price based on 4 night package valid 1 Apr – 30 Sep 17. Car hire is based on Group W. Conditions apply.

From \$985

per person twin share

Stop and try the local wines and produce along the way. Continue on to Kettering and take your car by ferry to Bruny Island (own expense). Overnight at Bruny Island Escapes.

Day 4: Bruny Island to Hobart (50km)

Spend the day exploring Bruny Island with its fascinating history, wildlife and superb scenery. Visit the penguin viewing platform at the isthmus or join a Bruny Island cruise from Adventure Bay (own expense). Afterwards, head down to Bruny Island Lighthouse, overlooking the Southern Ocean. Take the ferry back to Kettering (own expense) for the return journey to Hobart.

From Kingston, take the scenic route along the old Channel Highway, stopping at Taroona for majestic views of the Derwent River from the top of the 1870 Shot Tower. Overnight at Travelodge Hobart.

Day 5: Hobart

Your car is booked until today and should be returned to the airport or city by the same time as it was picked up on Day 1 to avoid any additional charges.

INCLUDES:

- 4 nights accommodation
- 4 days car rental with GPS
- Co-pilot self drive kit

We love it!

6 Day Wild Tasmania Launceston to Hobart

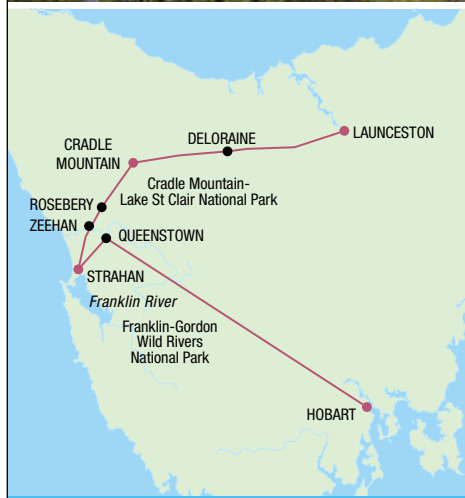

From the dramatic peaks and sparkling lakes of Cradle Mountain-Lake St Clair National Park, through the wilderness to the harbourside town of Strahan and inland to Queenstown with its mining heritage, North Western Tasmania is full of surprises.

Day 1: Launceston

After collecting your vehicle spend some time exploring Launceston.

Only 10 minutes from the city centre is magnificent Cataract Gorge. There are galleries to explore, tour the James Boag's Brewery or discover the Tamar Valley wineries. Overnight at Leisure Inn Penny Royal, Launceston.

Day 2: Launceston to Cradle Mountain (142km)

Drive to Deloraine and visit the galleries and studios. Travel through scenic countryside to Cradle Mountain-Lake St Clair National Park. Stay the next two nights at Cradle Mountain Hotel.

Day 3: Cradle Mountain

Today explore Cradle Mountain with its forests and abundance of wildlife. Cradle Mountain covers some of Tasmania's highest country. There are extensive walking tracks, glorious forests, log fires, pure mountain air, fishing, climbing and gourmet food. Visit devils@cradle and get up close with Tasmanian devils, Spotted-tail quolls and Eastern quolls (own expense). Stick around for the after dark feeding tours (own expense).

Day 4: Cradle Mountain to Strahan (159km)

Explore more of Cradle Mountain this morning if you wish. Then travel south through Tullah with its mining and hydro development history and great fishing in the nearby lakes.

Take a walk to spectacular Montezuma Falls at Rosebery and visit the mining museum at Zeehan. Continue on to harbourside Strahan. Overnight at Strahan Village.

From price based on 5 night package valid 1 May – 26 Sep 17. Car hire is based on Group B. Conditions apply.

From \$735

per person twin share

Day 5: Strahan to Hobart (298km)

Take an optional Gordon River cruise (own expense). From Strahan the road winds along to Queenstown and on to Derwent Bridge. The scenery on this part of the drive today is spectacular, passing through the Franklin-Gordon Wild Rivers National Park. Continue south from Tarraleah to New Norfolk and on to Hobart. Overnight at Travelodge Hobart.

Day 6: Hobart

Your car is booked until today and should be returned to the airport or city by the same time as it was picked up on Day 1 to avoid any additional charges.

INCLUDES:

- 5 nights accommodation
- 5 days car rental with GPS
- Co-pilot self drive kit

Note: Superior and Boutique accommodation options are also available.

We love it!

Self Drive Holidays

6 Day Coastal Explorer Hobart to Launceston



Be awed by the stunning beaches, unspoiled national parks and breathtaking landscape of Tasmania's East Coast.

Day 1: Hobart

Collect your vehicle on arrival in Hobart. The rest of the day is at leisure to explore Hobart. Drive to the summit of Mt Wellington for magnificent views of Hobart, Bruny Island, the D'Entrecasteux Channel and into the South West Wilderness.

Walk through Salamanca Place and dine in one of the many restaurants and cafés. Overnight at Travelodge Hobart.

Day 2: Hobart to Richmond (26km)

Travel across the Derwent River this morning and head to Richmond, an historic village with many treasures of Tasmania's colonial past. The much photographed Richmond Bridge is the oldest surviving freestone bridge in Australia. Wander streets lined with sandstone buildings that now serve as showplaces for the best of Tasmania's fine art and crafts. Overnight at Hatcher's Richmond Manor.

Day 3: Richmond to Freycinet National Park (175km)

Travel to the east coast today via Orford. Nearby, walk the coast track from Shelley Beach to Spring Beach or just take in the coastal views.

Continue on to Triabunna, a former whaling base, before arriving at Swansea, a great spot for lunch. Don't miss a stop at the famous Kate's Berry Farm south of Swansea or visit some of the local wineries.

Visit the Bark Mill Tavern, Bakery and Museum before continuing on to Coles Bay and Freycinet National Park. Stay the next two nights at Freycinet Lodge, Coles Bay. (B)

Day 4: Freycinet National Park

Time at leisure today to explore all that Freycinet National Park has to offer, such as abundant wildlife, a variety of walking trails and spectacular beaches like Wineglass Bay. (B)

From price based on 5 night package valid 1 May – 21 Sep 17. Car hire is based on Group B. Conditions apply.

From **\$905**
per person twin share

Day 5: Freycinet National Park to Launceston (263km)

Travel north through Coles Bay and Bicheno.

You can either take the coast road from Chain of Lagoons to Falmouth, or the inland road via St Marys and Elephant Pass, where you can stop for delicious pancakes.

Continue north to St Helens, perhaps with a detour to beautiful Binalong Bay. Near Pyengana take a walk at St Columba Falls and buy some local gourmet cheese. Continue to Scottsdale then on to Launceston. Overnight at Leisure Inn Penny Royal, Launceston. (B)

Day 6: Launceston

Your car is booked until today and should be dropped off at the city or airport by the same time as it was picked up on Day 1 to avoid any additional charges.

INCLUDES:

- 5 nights accommodation
- 5 days car rental with GPS
- Co-pilot self drive kit
- Meals as indicated (B = breakfast)

Note: Superior and Boutique accommodation options are also available.

We love it!

10 Day Grand Circle Hobart to Hobart



Visit all of the must see destinations of Tasmania including the unspoilt beaches of Tasmania's East Coast, Cradle Mountain in the north and the bustling cities of Launceston and Hobart.

Day 1: Hobart

Collect your vehicle on arrival in Hobart. The rest of the day is at leisure to explore Hobart. Overnight at Travelodge Hobart.

Day 2: Hobart to Strahan (300km)

Travel across the heart of Tasmania through the Franklin-Gordon Wild Rivers National Park. Stop in at Queenstown then continue on to the quiet town of Strahan, situated on Macquarie Harbour. Overnight at Strahan Village.

Day 3: Strahan to Cradle Mountain National Park (159km)

This morning take an optional cruise along the Gordon River (own expense) before travelling north to Zeehan, a booming mining town in the early 1900s. Drive to Cradle Mountain-Lake St Clair National Park, renowned for its walking tracks with spectacular mountain peaks and lakes. Stay the next two nights at Cradle Mountain Hotel.

Day 4: Cradle Mountain National Park

Time at leisure today to explore Cradle Mountain-Lake St Clair National Park.

Day 5: Cradle Mountain National Park to Launceston (142km)

Depart Cradle Mountain and travel east to Mole Creek. Continue on to Launceston and visit Cataract Gorge. Overnight at Leisure Inn Penny Royal, Launceston.

Day 6: Launceston to St Helens (169km)

Depart Launceston and travel to Scottsdale. Near Pyengana take a walk to St Columba Falls and pick up some local cheese. Continue east to the small bayside town of St Helens. Visit The Gardens and the Bay of Fires Coastal Reserves near Binalong Bay for stunning beaches. Overnight at Tidal Waters Resort, St Helens.

From price based on 9 night package valid 1 May – 21 Sep 17. Car hire is based on Group B. Conditions apply.

From **\$1455**
per person twin share

Day 7: St Helens to Freycinet National Park (134km)

Travel to the small resort town of Bicheno before continuing south through Coles Bay to Freycinet National Park. Stay the next two nights at Freycinet Lodge, Coles Bay.

Day 8: Freycinet National Park

Time at leisure today to explore all that Freycinet National Park has to offer. Walk to the lookout, relax on the beach or take a cruise (own expense). (B)

Day 9: Freycinet National Park to Hobart (377km)

Depart Freycinet and continue south to Soerell then on to Port Arthur Historic Site. Overnight at Travelodge Hobart. (B)

Day 10: Hobart

Your car is booked until today and should be returned to the airport or city by the same time as it was picked up on Day 1 to avoid any additional charges.

INCLUDES:

- 9 nights accommodation
- 9 days car rental with GPS
- Co-pilot self drive kit
- Meals as indicated (B = breakfast)

Note: Superior and Boutique accommodation options are also available.

We love it!

Spirit of Tasmania



Drive straight to Tasmania.

Whether you're planning an adventure with the family, or a weekend getaway with a loved one, taking your car on the newly refurbished Spirit of Tasmania is the best way to discover the Apple Isle. With the only luggage restriction being your car's capacity, you can strap a surfboard to the roof, pack the golf clubs, hiking boots and even bring the fishing rod. Vehicles with trailers are accommodated and cyclists can conveniently bring their bikes as well. Kennels can also be booked so pets don't need to miss out on all the fun.

While on board sit back, relax, and enjoy Bass Strait's beautiful ocean views. There is a restaurant, bars to relax in and two cinemas showcasing latest release movies. The kids (and kids-at-heart) will love the Game Zone and adults can test their luck in the gaming lounge. On day sailings there are activities and performances for kids and a great line-up of live music.

When it's time to turn in, there are accommodation options to suit all budgets. Relax in secluded comfort in a Deluxe Cabin or a Twin or Four Bed Cabin. All cabins come fully equipped with their own private ensuite, air conditioning/heating and bedding. Recliners are also available and are a great, low-cost alternative.

After a good night's rest, you'll wake up refreshed and ready to drive straight into the touring paradise that is Tasmania!

RECLINERS & CABINS:

No matter your budget, there are accommodation options to suit all travellers, just add the below price to your Passenger Fare.

Melbourne to Devonport (Vice Versa)

PRICE PER PERSON:	NIGHT SAILING	DAY SAILING
Recliner	FREE	\$32

PRICE PER CABIN:	MAX. CAPACITY	NIGHT SAILING	DAY SAILING
Inside Cabin	4	\$144	\$109
Porthole Cabin	4	\$197	\$109
Deluxe Cabin	2	\$502	\$218

Accommodation is not mandatory on a day sailing. Recliner seat is included in a night sailing passenger fare (subject to availability). Upgrade to a cabin using the table pricing. Cabin prices are per cabin, one way.

VEHICLES:

Bringing your vehicle on board is easy and convenient, simply add the vehicle price to your Passenger Fare.

Melbourne to Devonport (Vice Versa)

PRICE PER VEHICLE:	NIGHT/DAY SAILING
Standard car up to 5.3 metres	\$101
Standard car 5.31 to 6 metres	\$113

Vehicle fare must be booked in conjunction with a Passenger Fare. Vehicle prices are one way, based on a standard size vehicle accompanied by a passenger. Vehicle fares are subject to change, subject to availability and vehicle restrictions apply.

SAIL SCHEDULE		
MELBOURNE TO DEVONPORT (VICE VERSA)		
SINGLE SAILING	NIGHT:	Departs: 7:30pm Arrives: 6am
	DOUBLE SAILING	
DAY:	Departs:	9am
	Arrives:	6pm
NIGHT:	Departs:	9pm
	Arrives:	6am
Note: Double sailing schedule departure dates are available on request, contact your travel agent for details. Sailing schedule is subject to change without notice.		

Note: Other prices apply 11 Dec 17 – 26 Jan 18.

PRICE PER PERSON MELBOURNE TO DEVONPORT (VICE VERSA)	NIGHT SAILING		DAY SAILING	
	1 – 30 APR, 15 SEP – 30 OCT 17, 27 JAN – 31 MAR 18	1 MAY – 14 SEP, 1 NOV – 10 DEC 17	1 – 30 APR, 15 SEP – 30 OCT 17, 27 JAN – 31 MAR 18	1 MAY – 14 SEP, 1 NOV – 10 DEC 17
PASSENGER FARE				
Adult	\$174	\$107	\$141	\$97
Concession	\$119	\$97	\$108	\$85
Child 3-15 years	\$65	\$42	\$53	\$31

*The prices in this brochure are intended as a guide only. Prices are in New Zealand Dollars and are per person, unless otherwise specified. Please refer to page 4 for an explanation of "From" prices and ask your travel agent for our best price.

Exploring Tasmania



Avis

Why not add Avis to your travel plans and make the most of your holiday by enjoying the flexibility and convenience that an Avis car rental provides.

Situated at all major airport and city locations and offering a wide range of late model vehicles to choose from, all at great rates, renting with Avis is sure to make your holiday escape more enjoyable. All Avis vehicles are air-conditioned and come with 24 hour roadside assistance. Plus you get unlimited kilometres in Metropolitan and Country areas as well as free maps to help you find your destination.

Includes:

- Loss Damage Waiver • Administration Fee • Vehicle Registration Fee • GST
- Concession Recovery Fee/Premium Location Surcharge
- Excess Reduction (Zero Excess option)

Car rentals commencing in Metropolitan and Country locations include unlimited kilometres. Rentals commencing in Remote locations include 100 kilometres per day with excess kilometres charged at AUD27.5c per kilometre.

Does Not Include:

- Excess Reduction • Fuel

Excess:

An Excess of AUD3,080 applies to drivers of all vehicles, with the exception of Group W, which has an Excess of AUD5,500. Optional Excess Reduction can be purchased direct for an additional fee of AUD22 per day, or AUD33 per day for Group W. This fee reduces the Excess to AUD418, or AUD1,100 for Group W. Or select the Zero Excess option to reduce the excess to zero.

Conditions:

All prices are based on a 24 hour rental period (e.g. pick-up 9am the first day; drop off 9am the next day). Any time over the 24 hour period will incur an additional charge.

The minimum age for drivers of vehicle groups A, B, C and D is 21 years. Drivers aged 21 to 24 years inclusive are required to pay a AUD27.50 per day surcharge, which is payable directly to Avis at the time of rental. For all other vehicle groups, the minimum age for drivers is 25 years. Drivers must hold an open licence and have held that licence for at least 12 months.

Vehicles in particular groups are subject to availability and may vary by location. A similar vehicle to those pictured may be substituted. Not all vehicle types are available at all locations. All vehicles include: air-conditioning, ABS, dual airbags and CD/MP3.

All rentals are subject to a deposit at the time of vehicle collection to cover miscellaneous/optional charges e.g. child seats, petrol. A credit or debit card is required. Avis accepts all major credit cards. Debit cards will be accepted if they meet the following requirements: Be issued by a recognised bank, Display the Visa or Master Card logo and hologram, Display the Cardholder Name and Display the Card Number. Prepaid and Reloadable Debit Cards as well as Travel Cards and EFTPOS cards will not be accepted. Cash deposits will be considered upon request.

Restricted Access:

Vehicles rented in mainland Australia may not be taken to Tasmania or vice versa. Vehicles may be taken to Bruny Island, conditions apply. Vehicles may not be driven above the snow line.

Note: From price based on per car per day valid 1 Apr - 30 Nov 17. Airport Inclusive prices are valid for collection of vehicles from airports. Not all vehicle types are available at all locations. Check with your travel agent at time of booking.

We love it!

AVIS®



Group A – Holden Barina (or similar)

- Auto/manual • 5 door hatch
- 4 cylinder • Tilt wheel • USB



Group B – Hyundai i20 (or similar)

- Auto • 5 door hatch
- 4 cylinder • Aux/USB



Group C – Toyota Corolla (or similar)

- Auto • 5 door hatch • 4 cylinder
- Tilt wheel • USB



Group D – Nissan Pulsar (or similar)

- Auto • 4 door sedan • 4 cylinder
- Cruise control • Aux/USB



Group E – Toyota Camry (or similar)

- Auto • 4 door sedan • 4/6 cylinder
- USB • Tilt wheel • Cruise control



Group F – Holden SV6 Wagon (or similar)

- Auto • 5 door wagon • 6 cylinder
- Power steering • Aux/USB
- Tilt wheel • Cruise control
- Traction control



Group P – Holden SV6 Sports Sedan (or similar)

- Auto • 4 door sedan • 6 cylinder
- Power steering • Aux/USB • Tilt wheel
- Cruise control • Traction control



Group K – Nissan X-Trail (or similar)

- Auto • 5 door • 4/6 cylinder • Bluetooth
- Power steering • USB • Tilt wheel



Group V – Hyundai iMax (or similar)

- Auto • 5 door van • 4/6 cylinder
- Aux/USB • Tilt wheel
- Dual sliding doors



Group W – Mitsubishi Pajero (or similar)

- Auto • 5 door 4WD • 4/6 cylinder
- Power steering • Aux/USB • Tilt wheel

Overnight Bag Medium Suitcase Large Suitcase

PRICE PER CAR PER DAY FROM		STANDARD						AIRPORT INCLUSIVE					
		BASIC EXCESS			ZERO EXCESS			BASIC EXCESS			ZERO EXCESS		
GROUP	CAR TYPE	1-3 DAYS	4-6 DAYS	7+ DAYS	1-3 DAYS	4-6 DAYS	7+ DAYS	1-3 DAYS	4-6 DAYS	7+ DAYS	1-3 DAYS	4-6 DAYS	7+ DAYS
A	Holden Barina	\$55	\$50	\$47	\$76	\$72	\$68	\$67	\$61	\$58	\$90	\$84	\$80
B	Hyundai i20	\$60	\$56	\$52	\$83	\$78	\$75	\$76	\$70	\$66	\$98	\$92	\$88
C	Toyota Corolla	\$65	\$61	\$57	\$88	\$83	\$78	\$82	\$76	\$72	\$103	\$98	\$93
D	Nissan Pulsar	\$68	\$61	\$59	\$90	\$83	\$82	\$85	\$76	\$74	\$107	\$98	\$97
E	Toyota Camry	\$73	\$66	\$63	\$94	\$88	\$84	\$91	\$82	\$78	\$113	\$103	\$100
F	Holden SV6 Wagon	\$85	\$76	\$73	\$107	\$98	\$94	\$106	\$94	\$91	\$128	\$117	\$113
P	Holden SV6 Sports Sedan	\$85	\$76	\$73	\$107	\$98	\$94	\$106	\$94	\$91	\$128	\$117	\$113
K	Nissan X-Trail	\$85	\$82	\$77	\$107	\$103	\$99	\$106	\$102	\$97	\$128	\$124	\$118
V	Hyundai iMax	\$100	\$90	\$86	\$122	\$111	\$108	\$125	\$111	\$108	\$147	\$134	\$130
W	Mitsubishi Pajero	\$128	\$115	\$110	\$180	\$166	\$161	\$160	\$143	\$138	\$211	\$194	\$189



Budget

Budget Rent a Car is renowned for meticulously maintained vehicles and quality service. Offering a wide range of cars, 4WDs and minivans Budget has the right vehicle choice for your holiday needs.

Budget's car hire fleet is constantly being updated to ensure you enjoy the best in comfort and safety in late model vehicles and at competitive prices. Driving is one of the best ways to see the sights of Australia, and Budget offers customers the convenience of having locations at airports and cities Australia wide so you are never far from a pick up point or friendly service.

Includes:

- Loss Damage Waiver • Administration Fee • Vehicle Registration Fee • GST
- Concession Recovery Fee/Premium Location Surcharge
- Excess Reduction (Zero Excess option)

Car rentals commencing in Metropolitan and Country locations include unlimited kilometres. Rentals commencing in Remote locations include 100 kilometres per day with excess kilometres charged at AUD27.5c per kilometre.

Does Not Include:

- Excess Reduction • Fuel

Excess:

An Excess of AUD4,400 applies to drivers of all vehicles, with the exception of Group W, which has an Excess of AUD5,500. Optional Excess Reduction can be purchased direct for an additional fee of AUD27.50 per day, or AUD33 per day for Group W. This fee reduces the Excess to AUD605, or AUD1,100 for Group W. Or select the Zero Excess option to reduce the excess to zero.

Conditions:

All prices are based on a 24 hour rental period (e.g. pick-up 9am the first day; drop off 9am the next day). Any time over the 24 hour period will incur an additional charge. The minimum age for drivers of vehicle groups A, B, C and D is 21 years. Drivers aged 21 to 24 years inclusive are required to pay a AUD16.50 per day surcharge, which is payable to Budget at time of rental. For all other vehicle groups, the minimum age for drivers is 25 years. Drivers must hold an open licence and have held that licence for at least 12 months.

Vehicles in particular groups are subject to availability and may vary by location. A similar vehicle to those pictured may be substituted. Not all vehicle types are available at all locations. All vehicles include: air-conditioning, ABS, dual airbags and CD/MP3.

All rentals are subject to a deposit at the time of vehicle collection to cover miscellaneous/optional charges e.g. child seats, petrol. A credit or debit card is required. Budget accepts all major credit cards. Debit cards will be accepted if they meet the following requirements: Be issued by a recognised bank, Display the Visa or Master Card logo and hologram, Display the Cardholder Name and Display the Card Number. Prepaid and Reloadable Debit Cards as well as Travel Cards and EFTPOS cards will not be accepted. Cash deposits will be considered upon request.

Restricted Access:

Vehicles rented in mainland Australia may not be taken to Tasmania or vice versa. Vehicles may not be taken to Bruny Island. Vehicles may not be driven above the snow line.

Note: From price based on per car per day valid 1 Apr - 30 Nov 17. Airport Inclusive prices are valid for collection of vehicles from airports. Not all vehicle types are available at all locations. Check with your travel agent at time of booking.



Group A – Holden Spark (or similar)

- Auto/manual • 5 door hatch
- 4 cylinder • Tilt wheel



Group B – Hyundai Accent (or similar)

- Auto • 5 door hatch
- 4 cylinder • Tilt wheel



Group C – Hyundai i30 (or similar)

- Auto • 5 door hatch • 4 cylinder
- Bluetooth



Group D – Hyundai Elantra (or similar)

- Auto • 4 door sedan • 4 cylinder
- Cruise control • Aux/USB • Bluetooth



Group E – Toyota Camry (or similar)

- Auto • 4 door sedan • 4/6 cylinder
- Bluetooth • Central locking
- Tilt wheel • Cruise control



Group F – Holden SV6 Wagon (or similar)

- Auto • 5 door wagon
- 4/6 cylinder • Aux/USB • Tilt wheel
- Cruise control • Central locking



Group P – Holden SV6 Sports Sedan (or similar)

- Auto • 4 door sedan • 4/6 cylinder
- Bluetooth • Traction control



Group K – Toyota Rav 4 (or similar)

- Auto • 5 door • AWD • 4 cylinder
- Bluetooth • Central locking
- Power steering • Tilt wheel



Group V – Hyundai iMax (or similar)

- Auto • 5 door van • 4/6 cylinder
- Power steering • Dual sliding doors



Group W – Holden Colorado (or similar)

- Auto • 5 door • 4WD
- 4/6 cylinder • Bluetooth • Central locking

We love it!

Overnight Bag Medium Suitcase Large Suitcase

PRICE PER CAR PER DAY FROM		STANDARD						AIRPORT INCLUSIVE					
GROUP	CAR TYPE	BASIC EXCESS			ZERO EXCESS			BASIC EXCESS			ZERO EXCESS		
		1-3 DAYS	4-6 DAYS	7+ DAYS	1-3 DAYS	4-6 DAYS	7+ DAYS	1-3 DAYS	4-6 DAYS	7+ DAYS	1-3 DAYS	4-6 DAYS	7+ DAYS
A	Holden Spark	\$50	\$45	\$42	\$72	\$67	\$65	\$63	\$57	\$53	\$84	\$78	\$75
B	Hyundai Accent	\$56	\$51	\$49	\$77	\$74	\$70	\$69	\$65	\$60	\$91	\$86	\$83
C	Hyundai i30	\$60	\$56	\$52	\$82	\$77	\$74	\$75	\$70	\$66	\$97	\$92	\$88
D	Hyundai Elantra	\$63	\$56	\$55	\$84	\$77	\$76	\$78	\$70	\$68	\$100	\$92	\$90
E	Toyota Camry	\$67	\$60	\$57	\$89	\$82	\$80	\$83	\$75	\$72	\$106	\$97	\$93
F	Holden SV6 Wagon	\$77	\$69	\$67	\$99	\$91	\$89	\$97	\$86	\$75	\$118	\$109	\$106
P	Holden SV6 Sports Sedan	\$77	\$69	\$67	\$99	\$91	\$89	\$97	\$86	\$75	\$118	\$109	\$106
K	Toyota Rav 4	\$77	\$75	\$70	\$100	\$97	\$92	\$97	\$93	\$89	\$119	\$116	\$110
V	Hyundai iMax	\$91	\$82	\$78	\$113	\$103	\$101	\$114	\$102	\$99	\$135	\$124	\$120
W	Holden Colorado	\$116	\$105	\$100	\$167	\$156	\$151	\$145	\$131	\$125	\$197	\$182	\$176

Exploring Tasmania

Britz Australia Campervan Rentals

Britz Australia is the largest operator of self drive campervans in Australia. When you travel Australia with Britz, every road takes you on a new adventure. With 10 branches Australia wide, the branch in Tasmania is located in Hobart.

Prices Include:

- Unlimited kilometres
- Vehicle Liability Cover (liability applies)
- Administration fee • 24/7 customer care helpline
- Linen and bedding
- Kitchen kit (cutlery, crockery etc)
- General equipment (broom, dust pan etc)
- Use of tablet with 'Like a Local' travel tips and GPS
- 10% discount at BIG4 parks

Prices Do Not Include:

- One way fees • Fuel • Liability Reduction option
- Security deposit
- Extra driver fees • Location fees

Conditions:

Minimum age for drivers is 21 years. Minimum rental periods apply.

Britz Inclusive Pack including nil liability, single vehicle rollover cover, extra driver fees, up to one gigabyte of Wi-Fi, picnic table and chairs, linen exchange, babyseat or booster seat available on application.

All hires are subject to Britz Australia 2017/18 rental terms and conditions.

Driving area restrictions apply. Campervans can only be driven on sealed roads.

Note: From price based on per vehicle per calendar day, valid 1 – 30 Sep 17. AUD100 surcharge applies when picking-up or dropping off on public holidays. Hobart branch is closed 1 May – 31 Aug 17.

VEHICLE TYPE	SLEEPS	PRICE FROM
Hi-Top	2	\$93
Voyager	4	\$122
Venturer	2	\$166
Venturer Plus	3	\$183
Explorer	4	\$203
Vista	6	\$219
Frontier	6	\$293



HI-TOP

- Manual/Auto transmission
- Air-conditioned driver's cabin
- One double bed • Gas stove • Microwave
- Refrigerator • Fold out table



VOYAGER

- Automatic transmission
- Air-conditioned driver's cabin
- Two double beds • Gas stove • Microwave
- Refrigerator • CD player



VENTURER

- Automatic transmission
- Air-conditioned driver's and main cabin
- Double bed or two single beds • Gas stove
- Microwave • Refrigerator • Barbecue
- Shower and toilet • LCD screen/DVD



VISTA

- Automatic transmission
- Air-conditioned driver's and main cabin
- Three double beds • Gas stove
- Microwave • Refrigerator
- Shower and toilet • LCD screen/DVD



FRONTIER

- Automatic transmission
- Air-conditioned driver's and main cabin
- Three double beds • Gas stove
- Microwave • Refrigerator
- Shower and toilet • LCD screen/DVD



EXPLORER

- Automatic transmission
- Air-conditioned driver's and main cabin
- Two double beds • Gas stove
- Microwave • Refrigerator
- Shower and toilet • LCD screen/DVD

Cruisin' Motorhomes

Travelling by motorhome or campervan is a fantastic way to see Australia. Explore Tasmania in a comfortable, spacious, self-contained motorhome or campervan from Cruisin' Motorhomes. Why be tied down to a daily schedule? In your own travelling home, you can plan your journey as you go. Cruisin' Motorhomes has an excellent range of campervans and motorhomes ideal for touring Tasmania. Pick-up is available from Hobart.

Prices Include:

- Unlimited kilometres
- Vehicle Liability Cover (liability applies)
- Hassle Free Pack Insurance
- Extra driver fee
- 24/7 customer care helpline
- Linen and bedding
- Camping ground guides • Maps
- Kitchen kit (cutlery, crockery etc)
- General equipment (broom, dust pan etc)
- Gas bottle
- GPS
- Camp table and chairs

Prices Do Not Include:

- One way fees
- Fuel • Security deposit

Conditions:

Minimum age for drivers is 21 years. Minimum rental period is seven days.

Hassle Free Pack Insurance includes reduced liability to AUD300.

All hires are subject to Cruisin' Motorhomes 2017/18 rental terms and conditions.

Note: From price based on per vehicle per calendar day, valid 1 May – 21 Jun 17.

VEHICLE TYPE	SLEEPS	PRICE FROM
Hi-Top	2 to 3	\$118
Adventurer	2	\$161
Sandpiper	2	\$173
Seeker	4	\$216
Discovery	6	\$222
Deluxe	6	\$270



HI-TOP CAMPERVAN

- Manual transmission
- Four cylinder petrol engine
- Air-conditioned driver's cabin
- One double and one single bed
- Gas stove
- Microwave
- Refrigerator



ADVENTURER

- Manual transmission
- Petrol engine
- Air-conditioned driver's and main cabin
- One double bed
- Gas stove • Microwave
- Refrigerator
- Shower and toilet
- TV/DVD • Awning



SEEKER

- Automatic transmission
- Diesel engine
- Air-conditioned driver's and main cabin
- Two double beds
- Gas stove
- Microwave
- Refrigerator
- Shower and toilet
- TV/DVD
- Awning



DISCOVERY

- Automatic transmission
- Diesel engine
- Air-conditioned driver's and main cabin
- Three double beds
- Gas stove
- Microwave
- Refrigerator
- Shower and toilet
- TV/DVD
- Awning



Innkeepers Tasmania

Innkeepers Tasmania proudly offers a range of quality accommodation all around Tasmania, ranging in style from acclaimed wilderness lodges and quality hotels to self-catering apartments, motor inns and retreats.

Innkeepers accommodation passes provide the flexibility to mix and match your choice of pre-booked properties from Innkeepers Tasmania. Simply book a minimum of three nights to enjoy your individual choice of properties (nights do not need to be consecutive, at one property or within one chain).

To truly experience a place you should spend some time with the locals. For well over 30 years Innkeepers has been sharing Tasmania's secrets with people just like you

To make it even easier for you to enjoy a great touring holiday there's a great value **FREE PETROL OFFER***.

- Book 5 nights and receive AUD50 fuel voucher.
- Book 7 nights and receive AUD75 fuel voucher.
- Book 10 nights and receive AUD100 fuel voucher.
- Book 14 nights and receive AUD150 fuel voucher.

Note: Valid 1 May – 22 Dec 17.

Offers not combinable.

We love it!

Innkeepers Apartments



Swansea Beach Chalets

From price based on 3 nights in a **Studio**, valid 1 May – 31 Aug 17.

From \$99*
per person per night

In a self-contained Innkeepers Apartment, enjoy having the flexibility to cater for yourself or dine in the great restaurants and bars in some of the properties.

In your well appointed kitchen, indulge in the freshest Tasmanian produce, just the way you like it. Bring home a dozen plump oysters straight from the sea or linger over a fine Tasmanian pinot.

Locations:

Cradle Mountain: Cradle Mountain Wilderness Village
Port Arthur: Fox and Hounds Apartments
Sheffield: Kentish Hills Retreat
Smithton: Tall Timbers
Stanley: Stanley Seaview Inn
Strahan: Marsden Court
Swansea: Swansea Beach Chalets

Children: 0 to 2 years – cot free of charge. 3 to 14 years – adult prices apply.

Max Capacity: Varies between properties.

Note: Minimum night stays may apply at some properties.

BONUS: *FREE petrol offer.

Discovery Inns



Stanley Seaview Inn

From price based on 3 nights in a **Standard Room**, valid 1 May – 31 Aug 17.

From \$74*
per person per night

When you stay in a Discovery Inn, Tasmania's wilderness, heritage and vibrant cities are right on your doorstep. All Discovery Inns welcome you with comfort and value.

Locations:

Devonport: Edgewater
Hobart: Shoreline Hotel/Motel
Southern Lights Hotel
Launceston: Hotel Launceston
Port Arthur: Fox and Hounds Inn
Port Huon: The Kermadie
Queenstown: Westcoaster Motel
Sheffield: Kentish Hills Retreat
Stanley: Stanley Seaview Inn
Strahan: Strahan Village
Swansea: Swansea Waterloo Inn
Tarraleah: Scholar's House

Children: 0 to 2 years – cot free of charge. 3 to 14 years – adult prices apply.

Max Capacity: Varies between properties.

Note: Minimum night stays may apply at some properties.

BONUS: *FREE petrol offer.

Innkeepers Hotels



Tall Timbers

From price based on 3 nights in a **Standard Room**, valid 1 May – 31 Aug 17.

From \$88*
per person per night

Innkeepers Hotels offer quality accommodation with modern conveniences. Situated in key locations around Tasmania, properties are individually owned and operated, providing friendly personal service.

Locations:

Burnie: Beachfront Voyager Motor Inn
Cradle Mountain: Cradle Mountain Hotel
Devonport: Edgewater
Launceston: Mercure Hotel, Launceston
Moina: Lemonthyme Wilderness Retreat
Queenstown: Westcoaster Motel
Sheffield: Kentish Hills Retreat
Smithton: Tall Timbers
St Helens: Tidal Waters Resort
Strahan: Motel Strahan
Strahan Village
Swansea: Swansea Waterloo Inn

Children: 0 to 2 years – cot free of charge. 3 to 14 years – adult prices apply.

Max Capacity: Varies between properties.

Note: Minimum night stays may apply at some properties.

BONUS: *FREE petrol offer.

Innkeepers Premium Hotels



Lemonthyme Wilderness Retreat

From price based on 3 nights in a **Standard Room**, valid 1 May – 31 Aug 17.

From \$110*
per person per night

Innkeepers Premium Hotels offer superior comfort and location from acclaimed heritage properties, to the contemporary elegance of a city waterfront hotel. Experience the unique ambience and character of these stylish properties, each providing an ideal base. Stay with Innkeepers Premium Hotels, where quality and value go hand in hand with the welcoming comforts expected by the discerning traveller.

Locations:

Cradle Mountain: Cradle Mountain Hotel
Hobart: Lenna of Hobart
The Old Woolstore Apartment Hotel
Salamanca Terraces
Moina: Lemonthyme Wilderness Retreat
St Helens: Tidal Waters Resort
Strahan: Risby Cove
Strahan Village

Children: 0 to 2 years – cot free of charge. 3 to 14 years – adult prices apply.

Max Capacity: Varies between properties.

Note: Minimum night stays may apply at some properties.

BONUS: *FREE petrol offer.

Innkeepers Premium Apartments

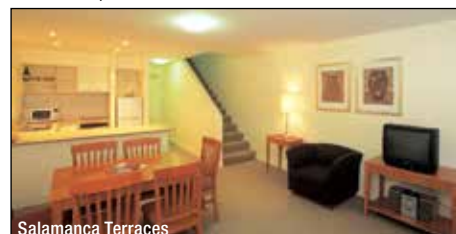

Salamanca Terraces

From price based on 3 nights in a **Studio**, valid 1 May – 31 Aug 17.

From \$126*
per person per night

These superb properties offer a great choice of self-contained accommodation in iconic locations. Explore the waterfront bars and restaurants in Hobart, and then indulge in the central highlands alpine air of Tarraleah.

For a true wilderness retreat visit Cradle Mountain Wilderness Village and explore Cradle Mountain-Lake St Clair National Park.

Locations:

Cradle Mountain: Cradle Mountain Wilderness Village
Hobart: Salamanca Terraces
The Old Woolstore Apartment Hotel
Smithton: Tall Timbers
Tarraleah: Cottages at Tarraleah

Children: 0 to 2 years – cot free of charge. 3 to 14 years – adult prices apply.

Max Capacity: Varies between properties.

Note: Minimum night stays may apply at some properties.

BONUS: *FREE petrol offer.

Exploring Tasmania



TasVillas Group Accommodation Passes

TasVillas Group is one of Tasmania's largest statewide accommodation groups, offering conveniently located properties at great package prices all around Tasmania.

With over 20 properties around Tasmania ranging from affordable motel rooms, to deluxe self-contained apartments, each TasVillas Group property has been chosen to offer consistent standards and great hospitality.

Passes are available from a minimum of three nights with TasVillas Group with nights not needing to be consecutive, at any one property or location. Guests can mix and match between all four chains to create their ideal Tasmanian touring holiday. Accommodation can either be pre booked or the TasVillas chain offers the option of the Open Dated Flexi Pass, where only the first nights accommodation must be pre-booked. This offers guests a flexible, book as you go holiday experience, without having to pre book an entire itinerary prior to arrival into Tasmania.

The more nights you book, the more you save and with generally no minimum nights required at any one property or location, you can tour the entire state and create your ideal Tasmanian holiday experience, staying with TasVillas Group.

Create your ideal itinerary by selecting one or a combination of these four chains to make up the minimum package nights required for your chosen pass.

Motel Plus

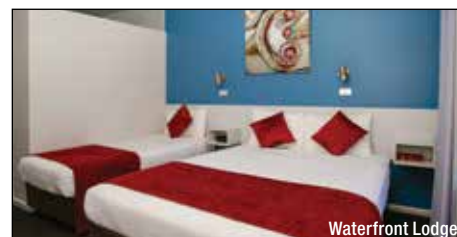

Waterfront Lodge

From price based on 7 nights in a
Motel Room, valid 1 Jun – 31 Aug 17.

From \$64*
per person per night

Affordable motel rooms with tea and coffee making facilities. All rooms are equipped with linen, towels and most generally have a microwave and toaster. Ideal for the budget conscious traveller, couples and singles.

Locations:

East Coast:	Eastcoaster Resort
Hobart:	Waterfront Lodge
Launceston:	Adina Place Motel Apartments
	Alanvale Apartments and Motor Inn
	Old Bakery Inn

Tasman Peninsula:	Parsons Bay Retreat
-------------------	---------------------

Children: 0 to 2 years – cot free of charge. 3 to 14 years – adult prices apply.

Max Capacity: Varies between properties.

TasVillas



Silver Ridge Retreat

From price based on 7 nights in a
Studio, valid 1 Jun – 31 Aug 17.

From \$68*
per person per night

Self-contained accommodation ranging from studio to multi bedroom apartments. All apartments are equipped with self-catering facilities including linen, towels and cooking facilities. Ideal for families and guests that want to self-cater.

Locations:

East Coast:	Eastcoaster Resort
Hobart:	Woolmers Apartments
Launceston:	Aberdeen Court
	Adina Place Motel Apartments
	Alanvale Apartments and Motor Inn
	Penny Royal Motel and Apartments
	Tamar River Villas

North Western Tasmania:	Arthur River Holiday Units
	Sharonlee Strahan Villas
	Silver Ridge Retreat

Tasman Peninsula:	Parsons Bay Retreat
-------------------	---------------------

Children: 0 to 2 years – cot free of charge. 3 to 14 years – adult prices apply.

Max Capacity: Varies between properties.

Select Hotels



Penny Royal Motel and Apartment, Launceston

From price based on 7 nights in a
Hotel Room, valid 1 Jun – 31 Aug 17.

From \$78*
per person per night

High quality hotel rooms equipped with tea and coffee making facilities. Most properties offer Wi-Fi, business facilities and an onsite restaurant. Ideal for corporate clientele, couples, honeymooners and singles.

Locations:

Hobart & Southern Tasmania:	Fountainside Hotel
	Hatcher's Manor
	Travelodge Hobart
	Travelodge Hobart Airport
Launceston:	Penny Royal Motel and Apartments

Children: 0 to 2 years – cot free of charge. 3 to 14 years – adult prices apply.

Max Capacity: Varies between properties.

Select Villas



On The Terrace

From price based on 7 nights in a
Studio, valid 1 Jun – 31 Aug 17.

From \$81*
per person per night

Premium self-contained apartments with accommodation ranging from studio to multi bedroom apartments with self-catering facilities. Ideal for the discerning traveller, corporate clientele and guests wanting to self-cater.

Locations:

Hobart & Southern Tasmania:	Fountainside Hotel
	Hatcher's Manor
	Port Huon Cottages
	St Ives Apartments
Launceston:	Old Bakery Inn

North Western Tasmania:	On The Terrace
-------------------------	----------------

Children: 0 to 2 years – cot free of charge. 3 to 14 years – adult prices apply.

Max Capacity: Varies between properties.

7 Night Tasmania Wilderness Expedition Cruise



Deluxe Stateroom



Let Coral Expeditions introduce you to all the hidden jewels of the Tasmanian coastline on the refurbished Coral Expeditions I.

Departing from Hobart, explore one of the most pristine and beautiful landscapes on earth. Enjoy bushwalks in five national parks and two World Heritage areas. Witness the stunning beauty of Wineglass Bay and the wilderness area of Port Davey and Bathurst Harbour. Enjoy local oysters and cool climate wines on this coastal voyage. Be guided by the experienced Expedition Team including guest lecturers and a Tasmanian Parks and Wildlife Ranger.

Coral Expeditions I is an Australian-flagged, Australian-crewed classic catamaran designed and built for maximum stability and guest comfort, she can go where large cruise ships cannot.

Accommodating just 46 guests and with a choice of four categories – each with a private en suite, Coral Expeditions I has an intimate, informal atmosphere.

An exceptional feature of Coral Expeditions I is the excursion Explorer. Cradled on a hydraulic lift at the stern of the ship, guests can board Explorer straight from the ship's deck. Explorer is used for visits to shore and to travel in very shallow waters. Coral Expeditions I also carries a complement of Zodiacs and kayaks that are used in expedition itineraries, suited for passengers of all fitness levels.

- Vessel Features:**
- Sundeck Lounge
 - Bar
 - Air-conditioning
 - Dining room
 - Library
 - Gift shop
- Cabin Features:**
- Air-conditioning
 - Private en suite
 - Choice of twin or double beds
 - Bluetooth music docking station
 - Daily service
- Includes:**
- 7 nights on board accommodation
 - All meals on board
 - Coffee, tea and selected soft drinks
 - Daily activities and shore excursions
 - Captains' Welcome and Farewell drinks
 - Experienced guides and Park Ranger
 - On board lectures
 - Port charges

EXPEDITION ITINERARY

This is a true expedition itinerary covering remote areas of Tasmania's East Coast and the Tasmanian Wilderness World Heritage Area. Rather than stick to a prescribed schedule, the Captain and Expedition Team pick from a menu of familiar choices, varying the itinerary to take advantage of weather conditions. Guests can expect seven full days exploring beautiful Tasmania, but no two trips will be the same.

Operator: Coral Expeditions

DEPARTURE INFORMATION:
From Hobart

2018: • Jan 1, 8, 15, 22, 29
• Feb 5, 12, 19, 26
• Mar 5, 12

PRICE:	TWIN SHARE
Cabin	\$5015
Stateroom	\$5452
Upper Deck Stateroom	\$5781
Deluxe Stateroom	\$6108

*The prices in this brochure are intended as a guide only. Prices are in New Zealand Dollars and are per person twin share, unless otherwise specified. Please refer to page 4 for an explanation of "From" prices and ask your travel agent for our best price.

Exploring Tasmania



4 Day King Island Experience

HIGHLIGHTS:

- Museum of King Island
- Admiralty memorial plaque
- Little penguins tour
- Catarraqui ship wreck
- King Island Dairy

Day 1: King Island

On arrival at King Island Airport be greeted by a local guide and taken to the famous King Island Bakery for lunch. Gain an insight into the town of Currie then a short drive to the Kelp Factory before a journey along the beach to the memorial plaque of the Admiralty. Visit the historical Museum of King Island and then on to your accommodation. After dinner, there is a Nocturnal Tour taking in the Little penguins. Stay the next three nights at King Island Motel. (LD)

Day 2: King Island

Tour the once mining town of Grassy and Grassy Harbour, the main Port of King Island. Continue south and see wild peacocks, wallabies, turkeys and pheasants. Journey along coastal sand tracks to Seal River, Big Lake, Surprise Bay and Sealers Wall, then on to the southern tip of King Island. Travel to the Calcified Forest for lunch, stop at seal rocks and then onwards to the Catarraqui shipwreck. Return to your overnight accommodation. (BLD)

Day 3: King Island

Meander north to the tallest lighthouse in the southern hemisphere, then on to the smallest suspended lake in the world. Continue on to pristine beaches and visit sites like Yellow Rock Beach, Wreck of the Shannon, Blow Hole, Sea Elephant River, the wetlands lookout and the Naracoopa area. Explore further along the East Coast before returning for a farewell dinner. (BLD)

Day 4: King Island

Today visit the famous King Island Dairy. Learn about the cheese industry and enter the fromagerie on a cheese tasting experience. The tour concludes with a transfer to the airport. (B)

Includes:

- 3 nights accommodation
- Experienced guide
- Air-conditioned 4WD vehicle
- Meals as indicated (B = breakfast, L = Lunch, D = dinner)
- Return transfers from King Island Airport

Operator: King Island Holiday Village Tours

Departs: Daily from King Island Airport on arrival

Returns: Varies with flight time

Note: Not suitable for children under 18 years.

PRICE:

Adult twin share **\$1813**



5 Day Tassie East Coast & Cradle Mountain

HIGHLIGHTS:

- Tasman National Park
- Port Arthur Historic Site
- Freycinet National Park • Bay of Fires
- Cataract Gorge • Cradle Mountain National Park

Day 1: Hobart to Port Arthur

Explore the city of Hobart. See historic convict built buildings and walk Constitution Dock. Witness nature's wonder of Tasman Arch and Devil's Kitchen as you head through the spectacular coastline of the Tasman National Park. Overnight at Port Arthur. (L)

Day 2: Port Arthur to Bicheno

Visit Port Arthur Historic Site for a guided walking tour and harbour cruise to learn about the convict history of Tasmania. Travel to Freycinet National Park for views to the famous Wineglass Bay. Arrive in Bicheno where you can see the cute Little penguins, the famous Blow Hole and experience native animals including the Tassie Devil, up close at Natureworld. Overnight at Bicheno. (BL)

Day 3: Bicheno to Launceston

Explore the granite-rock coastline of the Bay of Fires and one of Tasmania's best beaches, Binalong Bay. Drive towards Launceston via Scottsdale and see the Bridestow Lavender Farm. Overnight at Launceston. (BL)

Day 4: Launceston to Cradle Mountain

This morning enjoy the spectacular views at Cataract Gorge. Next, visit Maracoopa Cave near Mole Creek for a guided tour of the limestone caves that are millions of years old. This afternoon travel to the World Heritage Listed Cradle Mountain National Park. Overnight at Cradle Mountain. (BLD)

Day 5: Cradle Mountain to Launceston

Today, enjoy Cradle Mountain-Lake St Clair National Park and take a short walk around famous Dove Lake. Visit the old Waldheim Cottage of pioneer Gustav Weindorfer who made Cradle Mountain world famous. Return to Launceston. (BL)

Includes:

- 4 nights accommodation
- Experienced guide
- Air-conditioned mini coach
- Meals as indicated (B = breakfast, L = lunch, D = dinner)
- National park fees

Operator: Fun Tassie Tours

Departs: Mon from Hobart at 9am

Concludes: Launceston at 5:30pm

PRICE:

Adult twin share **\$1626**
Adult sole use **\$1933**

We love it!



6 Day Tasmania in a Circle

HIGHLIGHTS:

- Tasman National Park
- Port Arthur Historic Site
- East Coast
- Strahan
- Cradle Mountain National Park

Day 1: Hobart to Port Arthur

Head to the top of Mt Wellington for spectacular views of Hobart city. After a short tour of the city, travel to the Tasman Peninsula via the historic town of Richmond, viewing scenic highlights along the way. Overnight at Port Arthur. (L)

Day 2: Port Arthur to Bicheno

Explore the Port Arthur Historic Site and take a harbour cruise to learn about the convict history. Travel to Freycinet National Park to view Wineglass Bay from Cape Tourville Lookout. Continue on to Bicheno for your overnight stay, and possible penguin sightings. (BL)

Day 3: Bicheno to Launceston

See the amazing Blow Hole on the rocky coastline of Bicheno. Visit a wildlife nature park for Devil feeding and get hands on with native animals, before heading to St Helens. Visit Bay of Fires and Binalong Bay on the way to Launceston. Overnight at Launceston. (BL)

Day 4: Launceston to Cradle Mountain

Visit beautiful Cataract Gorge before a stop at Chudleigh Honey farm. Continue to Maracoopa Caves near Mole Creek for a guided cave and glow worm tour. Overnight at Cradle Mountain. (BLD)

Day 5: Cradle Mountain to Queenstown

Explore Dove Lake at the foot of Cradle Mountain. Enjoy short walks in the national park before travelling on to Queenstown via historic west coast towns of Rosebery, Zeehan and Strahan. Overnight at Queenstown. (BL)

Day 6: Queenstown to Hobart

Visit the historic mining town of Queenstown before travelling to Nelson Falls and on through picturesque valleys and mountains, to Lake St Clair. Stop to view Russell Falls and Tall Timbers in Mt Field National Park en route to Hobart. (BL)

Includes:

- 5 nights accommodation
- Experienced guide
- Air-conditioned mini coach
- Maximum 11 passengers
- Meals as indicated (B = breakfast, L = lunch, D = dinner)
- National park fees
- Return transfers from Hobart CBD accommodation

Operator: Fun Tassie Tours

Departs: Mon from Hobart at 9am

Returns: 5:30pm

PRICE:

Adult twin share **\$1933**
Adult sole use **\$2091**

We love it!



6 Day Tassie's Wilderness Icons

HIGHLIGHTS:

- Russell Falls
- Gordon River Cruise
- The Nut, Stanley
- The Tarkine
- Cradle Mountain National Park

Day 1: Hobart

Arrive in Hobart for a city tour. See Battery Point, Salamanca Place, the Botanic Gardens, Constitution Dock and the incredible views from Mt Nelson. Overnight at Hobart. (D)

Day 2: Hobart to Strahan

This morning, head west to the magnificent Mt Field National Park, the location of the spectacular three-tiered waterfall, Russell Falls.

Take the winding journey up to Lake St. Clair and travel through Queenstown, along the rainforest bordered road of the World Heritage protected Franklin-Gordon Wild Rivers National Park, and on to coastal Strahan. Overnight at Strahan. (BD)

Day 3: Strahan to Cradle Mountain

Start the day with a spectacular Gordon River Cruise. Be awestruck by the beauty of the dark waters reflecting the untouched wilderness. This afternoon pass through Tullah, as you travel to Cradle Mountain National Park. Overnight at Cradle Mountain. (BLD)

Day 4: Cradle Mountain to Smithton

This morning explore the sensational Cradle Mountain National Park and the inspiring beauty of Dove Lake. Head west to Stanley and view 'The Nut', a volcanic plug rising 152 meters above sea level. Overnight at Smithton. (BD)

Day 5: Smithton to Launceston

This morning enjoy a guided tour through Tarkine Wilderness region before making your way to

Ashgrove Farm Cheese Factory to learn all about cheese making and taste some samples. Overnight at Launceston. (B)

Day 6: Launceston

This morning travel to Beaconsfield Mine and Heritage Centre for a guided tour. Tour concludes with a transfer to Launceston Airport. (B)

Includes:

- 5 nights accommodation
- Gordon River Cruise
- Experienced guide
- One way transfers from Hobart Airport
- One way transfers to Launceston Airport
- Meals as indicated (B = breakfast, L = lunch, D = dinner)

Operator: AAT Kings

Departs: From Hobart Airport at 12:30pm
Wrest Point Hotel, Hobart at 2pm
2017: • Apr 5, 12 • May 10, 20
• Sep 6, 13 • Oct 4, 18, 25, 28
• Nov 8, 11, 15, 22, 29
• Dec 6, 13, 27
2018: • Jan 3, 10, 17, 20, 24, 31
• Feb 7, 10, 14, 21, 28
• Mar 3, 7, 14, 21, 28

Concludes: Launceston CBD at 3pm,
Launceston Airport at 5pm

Note: Price valid 1 Apr – 31 Aug 17. Itinerary is subject to change without notice.

We love it!

PRICE:

Adult twin share	\$2102
Adult sole use	\$2625



10 Day Tasmanian Wonders

HIGHLIGHTS:

- Russell Falls • Lake St Clair
- Gordon River Cruise
- Cradle Mountain National Park
- Freycinet National Park
- Port Arthur Historic Site • Beaconsfield

Day 1: Hobart

Arrive in Hobart for an afternoon city tour. Overnight at Hobart. (D)

Day 2: Hobart to Strahan

Travel to Mt Field National Park and see Russell Falls. Journey to Lake St Clair and be rewarded with amazing views. Overnight at Strahan. (BD)

Day 3: Strahan to Cradle Mountain

Start the day with a Gordon River Cruise. Be awestruck by the beauty of the dark waters reflecting the untouched wilderness and the 2,000 year old Huon Pines. Overnight at Cradle Mountain. (BLD)

Day 4: Cradle Mountain to Smithton

This morning enjoy Dove Lake in the sensational Cradle Mountain National Park. Head west to Stanley and view The Nut. Overnight at Smithton. (BD)

Day 5: Smithton to Launceston

Enjoy a guided tour through Tarkine Wilderness region before making your way to Ashgrove Farm Cheese Factory for a presentation on cheese making. Stay the next two nights at Launceston. (B)

Day 6: Launceston

This morning travel to Beaconsfield Mine and Heritage Centre for a guided tour. This afternoon is at your leisure to explore the sights of Launceston. (B)

Day 7: Launceston to Bicheno

Visit to Bridestowe Lavender Estate where you can try some of their famous lavender scones or ice-cream! Overnight at Bicheno. (BD)

Day 8: Bicheno to Hobart

Witness the breathtaking Freycinet National Park. Take a walk to Cape Tourville and view the brilliant blue waters and golden beach. Travel through Swansea and Orford, then chart a course for Hobart. Stay the next two nights at Hobart. (BD)

Day 9: Port Arthur

Explore Port Arthur Historic Site on a guided walk and cruise. (BD)

Day 10: Hobart

Your tour concludes this morning after breakfast. (B)

Includes:

- 9 nights accommodation • Gordon River Cruise
- Admission to Port Arthur Historic Site
- Beaconsfield guided tour • Experienced guide
- Meals as indicated (B = breakfast, L = lunch, D = dinner)
- Return transfers from Hobart Airport

Operator: AAT Kings

Departs: From Hobart Airport at 12:30pm
Wrest Point Hotel, Hobart at 2pm
2017: • Apr 5, 12 • May 10, 20
• Sep 6, 13 • Oct 4, 18, 25, 28
• Nov 8, 11, 15, 22, 29
• Dec 6, 13, 27
2018: • Jan 3, 10, 17, 20, 24, 31
• Feb 7, 10, 14, 21, 28
• Mar 3, 7, 14, 21, 28

Returns: Hobart Airport at 10am

Note: Price valid 1 Apr – 31 Aug 17. Itinerary is subject to change without notice.

We love it!

PRICE:

Adult twin share	\$3352
Adult sole use	\$4290





7 Day Hobart Explorer

HIGHLIGHTS:

- Hobart
- Gordon River Dam
- Salamanca Market
- Tahune Forest Airwalk
- Port Arthur Historic Site
- Bonorong Wildlife Sanctuary
- Cascade Brewery
- Mt Wellington

Day 1: Hobart

On arrival into Hobart, explore the picture perfect town of Richmond and view the oldest bridge in Australia. Stay the next six nights at The Old Woolstore Apartment Hotel. (D)

Day 2: Franklin Gordon Wild Rivers National Park and Mt Field National Park

From Hobart, travel to the Franklin Gordon Wild Rivers National Park and the Gordon River Dam. On the return journey visit Mt Field National Park and enjoy a walk to Russell Falls. (BLD)

Day 3: Salamanca Markets, Huon Valley and Tahune Forest AirWalk

This morning, visit Hobart's famous Salamanca outdoor market with more than 300 stalls selling produce, arts, crafts and handiworks. Next stop, is the amazing Tahune Forest AirWalk. Relax with lunch and take in the spectacular views of the forest on a forest canopy walk. (BLD)

Day 4: Tasman Peninsula and Port Arthur

Travel the Tasman Peninsula stopping to view the striking rock formations of the Tasman Arch and Devils Kitchen at Eaglehawk Neck before arriving at the historic site of Port Arthur. The afternoon is yours to discover this famous convict prison. (BD)

Day 5: Bonorong Wildlife Park

This morning is yours to leisurely explore the city of Hobart. This afternoon, journey to Bonorong Wildlife Sanctuary and get up close with the famous Tasmanian Devil. (BD)

Day 6: Hobart and Mt Wellington

Journey to stunning Mt Wellington, here you can witness amazing views over Hobart before heading to Cascade Brewery for lunch. This afternoon, stroll through the Royal Botanical Gardens or explore MONA, the Museum of Old & New Art. (BLD)

Day 7: Hobart to Launceston

On arrival into Launceston visit the Tasmanian Gourmet Sauce Co, home to some of Tasmania's finest sauces and preserves for some goodies to take home. Farewell your fellow travellers over a gourmet barbecue lunch before arriving at Launceston Airport. (BL)

Includes:

- 6 nights accommodation
- All admissions as per itinerary
- Experience guide • Air-conditioned vehicle
- Meals as indicated (B = breakfast, L = lunch, D = dinner)
- Morning and afternoon tea most days
- One way transfer from Hobart Airport
- One way transfer to Launceston Airport

Operator: Seniors Coach Tours

Departs: From Hobart Airport at 1pm

2017: • Feb 16 • Mar 16 • Nov 1

2018: • Feb 13 • Mar 13

Concludes: Launceston Airport at 1:15pm

PRICE:

Adult twin share	\$2769
Adult sole use	\$3530



8 Day Tasmanian Short Break

HIGHLIGHTS:

- Cataract Gorge
- Sheffield Murals
- Richmond
- Salamanca Market
- Gordon River Cruise
- Launceston • Hobart

Day 1: Launceston

On arrival into Launceston, travel to Sheffield where you can see the amazing murals that depict early life in the local area. Continue onto the coastal town of Wynyard for your overnight accommodation at Waterfront Motel. (D)

Day 2: Launceston to Strahan

This morning, stop at Table Cape for amazing views of Tasmania's coastline before arriving at the historic coastal town of Stanley for lunch.

Drive through Tullah and Queenstown before arriving at Strahan. Stay the next two nights at Strahan Village Motel. (BLD)

Day 3: Strahan and Gordon River Cruise

Today, cruise across Macquarie Harbour viewing Hell's Gate harbour entrance, the amazing Gordon River and Sarah Island, once a notorious convict settlement. Returning back to Strahan, enjoy the humorous live play "The Ship That Never Was" before a delightful dinner. (BLD)

Day 4: Strahan to Hobart via Lake St Clair

Journey to Hobart today, stopping to view Lake St Clair, the deepest natural glacial lake in the southern hemisphere. Stay the next two nights in Hobart at Balmoral Motor Inn. (BLD)

Day 5: Hobart, Salamanca Market and Cascade Brewery

This morning walk through the famous Salamanca Market before heading to the Cascade Brewery for a guided tour and lunch. Visit the Museum of Old

& New Art (MONA) or take a walk around the Royal Tasmanian Botanical Gardens. (BLD)

Day 6: Hobart to Bicheno via Richmond

Travel to the historic village of Richmond before continuing to Bicheno for your overnight accommodation at Beachfront at Bicheno. (BD)

Day 7: Bicheno to Launceston

Visit East Coast Natureworld and get up close to many of Tasmania's unique wildlife. Stop for lunch at St Helens before continuing to Launceston for a farewell dinner and drink. Overnight at Best Western Plus Launceston. (BLD)

Day 8: Cataract Gorge

View the stunning vertical cliffs as you take a cruise and walk along Cataract Gorge. Before departing for the airport, farewell your fellow travellers with lunch. (BL)

Includes:

- 7 nights accommodation
- All admissions as per itinerary
- Experienced guide
- Air-conditioned vehicle
- Meals as indicated (B = breakfast, L = lunch, D = dinner)
- Morning and afternoon tea most days
- Return transfers from Launceston Airport

Operator: Seniors Coach Tours

Departs: From Launceston Airport at 2:15pm

2017: • Feb 7 • Mar 7 • Apr 4

• Oct 24 • Nov 28

2018: • Feb 6 • Mar 6 • Apr 3

Returns: 1:15pm

PRICE:

Adult twin share	\$2672
Adult sole use	\$3185

10 Day Tasmanian Experience



HIGHLIGHTS:

- Cataract Gorge • Freycinet National Park
- Richmond • Port Arthur Historic Site
- Salamanca Market • Tahune Forest AirWalk
- Gordon River Cruise
- Cradle Mountain National Park

Day 1: Launceston

On arrival into Launceston, visit the famous Cataract Gorge and enjoy some time exploring the rugged cliffs of the gorge and take the opportunity to ride the world's longest single span chairlift. Overnight at Best Western Plus Launceston. (D)

Day 2: Launceston to Bicheno

Today travel to Ross, a beautifully preserved Georgian village with many ornate convict built stone buildings. Continue to the seaside town of Bicheno and visit East Coast Natureworld which showcases many of Tasmania's unique wildlife. Overnight at Beachfront at Bicheno. (BLD)

Day 3: Bicheno to Hobart via Freycinet National Park

Journey south to Coles Bay this morning, the gateway to the magnificent Freycinet Peninsula, Tasmania's oldest National Park. Stroll to the lighthouse for marvellous views of the Freycinet Peninsula, the edges of Wineglass Bay and Hazards Mountains. Stay the next three nights in Hobart at Balmoral Motor Inn. (BLD)

Day 4: Hobart, Salamanca Market and Tahune AirWalk

This morning wander through the famous Salamanca Market. Drive to the amazing Tahune Forest AirWalk and experience the spectacular treetop walk, with breathtaking views of the forest canopy. On your return to Hobart, visit the Geeveston Forest and Heritage Centre. (BLD)

Day 5: Hobart and Port Arthur Historic Site

Today travel along the Tasman Peninsula stopping to view the striking rock formations of the Tasman Arch and Devils Kitchen before arriving at Port Arthur Historic Site. The afternoon is yours to explore the ruins of this famous convict prison. (BD)

Day 6: Hobart to Strahan via Lake St Clair

Travel through the picturesque Derwent Valley stopping for morning tea before arriving at Derwent Bridge. Visit the Wall in the Wilderness Gallery and see amazing wooden sculptures before heading to Lake St Clair, the deepest natural glacial lake in the southern hemisphere. Stay the next two nights in Strahan at Strahan Village Motel. (BD)

Day 7: Gordon River Cruise

Take a cruise on the famous and breathtaking Gordon River. Cruise across Macquarie Harbour viewing Hell's Gate harbour entrance and Sarah Island, once a notorious convict settlement. Returning back to Strahan, enjoy dinner before watching the humorous live play "The Ship That Never Was". (BLD)

Day 8: Strahan to Smithton via Cradle Mountain

Travel to the picturesque Cradle Mountain National Park and journey to the beautiful Dove Lake. Enjoy a short walk along the boardwalks and view the famous mountain surrounding the lake. After lunch, travel to the scenic northern coastline and on to Smithton. Stay the next two nights at Tall Timbers Hotel. (BLD)

Day 9: Dismal Swamp and Stanley

Journey into the magnificent Heritage Listed Tarkine Forest to visit Dismal Swamp, believed to be the only Blackwood sinkhole in the world, formed over thousands of years. This afternoon travel to Stanley

and ride the chairlift to the top of The Nut, a huge volcanic plug perched on the headland. (BLD)

Day 10: Smithton to Launceston via Burnie

Return to Launceston this morning via Table Cape for amazing views before arriving in the coastal town of Burnie for a brief stop. On to Launceston to visit the Tasmanian Gourmet Sauce Co, home to some of Tasmania's finest sauces and preserves. Farewell your fellow travellers over a gourmet BBQ lunch before arriving at Launceston Airport. (BL)

Includes:

- 9 nights accommodation
- All admissions as per itinerary
- Experienced guide
- Air-conditioned vehicle
- Meals as indicated (B = breakfast, L = lunch, D = dinner)
- Morning and afternoon tea most days
- Return transfers from Launceston Airport

Operator: Seniors Coach Tours

Departs: From Launceston Airport at 2:15pm

2017: • Jan 4, 18, 25 • Feb 1, 22
• Mar 1, 15, 22 • Apr 19
• Oct 4, 18 • Nov 1, 8, 15

2018: • Jan 3, 17, 24 • Feb 14, 21, 28
• Mar 21, 28 • Apr 18

Returns: 1:15pm

Note: Price valid 1 – 24 Jan, 1 – 30 Apr 17.

PRICE:

Adult twin share	\$3415
Adult sole use	\$4043

*The prices in this brochure are intended as a guide only. Prices are in New Zealand Dollars and are per person twin share, unless otherwise specified. Please refer to page 4 for an explanation of "From" prices and ask your travel agent for our best price.

Exploring Tasmania



4 Day Maria Island Walk

HIGHLIGHTS:

- See natural and historic wonders of Maria Island
- A Noahs Ark of rare and unusual birds and animals
- Spectacular beaches and Blue Gum Forests
- World Heritage Listed Tasmanian convict settlement
- Gentle walking and elegant accommodation

Day 1: Hobart to Maria Island

Start with a hotel pick-up in Hobart, and then it's a short drive to fishing village of Triabunna before boarding a private boat for a 30 minute trip to Maria Island landing on a pristine beach. After a picnic lunch walk to a penguin colony at Haunted Bay and enjoy abundant wildlife.

Relax at wilderness camp, take a swim in the sheltered bay and enjoy Tasmanian wine and candlelit dining. Overnight at Casuarina Beach Camp. (LD)

Day 2: Maria Island

Walk from Riedle Bay across the isthmus to Shoal Bay to stroll and take a dip on each of the five fabulous beaches. Explore the convict cells at Point Lesueur and visit an ochre pit at Bloodstone Point – one of the original ochre sources for the Tasmanian Aborigines.

Put your feet up at camp where native birds will entertain you while you sip wine on the deck. Overnight at WhiteGums Camp. (BLD)

Day 3: Maria Island

Head inland to green forests that are a habitat for the 40 endangered Spotted Pardalote. Walk the gentle island track to Hopgrounds Beach and the Painted Cliffs, try the 711 metre summit of Mt Maria for breathtaking 360 degree views, or climb Bishop and Clerk.

Finish the day with a sumptuous banquet and accommodation in the historic colonial home once occupied by Italian entrepreneur, Diego Barnacchi. (BLD)

Day 4: Maria Island to Hobart

A chance to relax and enjoy the serenity of Darlington. Walk through the tall Blue Gum forest, to the convict brickworks and heritage reservoir and around to the world class Fossil Cliffs. Enjoy a champagne lunch overlooking the stunning Freycinet Peninsula, followed by a gentle tour around the convict settlement and industrial ruins of Darlington itself as you soak in the atmosphere. Return to Hobart for a last farewell followed by a drop off to your hotel or the airport. (BL)

Includes:

- 2 nights camping in exclusive wilderness camps
- 1 night accommodation at Heritage Listed Bernacchi House in historic Darlington
- All bedding and facilities provided
- Use of issue walking equipment, packs and raincoats
- 2 experienced friendly local guides
- Maximum of 10 passengers
- Meals as indicated (B = breakfast, L = lunch, D = dinner)
- Non-alcoholic beverages and selected wines and beers
- National park fees
- Return transfers from Hobart accommodation

Operator: Maria Island Walk

Departs: Daily from Hobart at 7:30am (Oct – Apr)

Returns: 5pm

Note: Children under 12 years accepted on request. Moderate level of fitness required.



PRICE:

Adult twin share	\$2677
Adult sole use	\$4644



4 Day Bay of Fires Lodge Walk

HIGHLIGHTS:

- Bay of Fires coastline
- Bay of Fires Lodge
- Mt William National Park
- Eddystone Point Lighthouse
- Piper wine region

Day 1: Launceston to Forester Beach Camp

Transfer from Launceston out to the walking base at Quamby Estate. After gear checks and introductions, journey to Mt William National Park via a scenic route that includes the rich pastoral landscapes of Scottsdale and the mining town of Derby. From the northern part of Mt William National Park, begin walking at Boulder Point. Views to the north include the Bass Strait Islands (Flinders and Cape Barren). Overnight at Forester Beach Camp. (LD)

Day 2: Forester Beach Camp via Eddystone Point to Bay of Fires Lodge

After breakfast, walk south absorbing the magnificent coastline colours, solitude and views across heath lands and across the ocean to the east. Enjoy lunch at one of the sheltered coves along the way to Eddystone Point Lighthouse and spend the afternoon in the seclusion of beaches and coves before arriving at the Bay of Fires Lodge for your overnight accommodation. (BLD)

Day 3: Bay of Fires Lodge

The day is yours to enjoy at leisure. Perhaps choose to kayak down the Anson's River and the bird rich waters of Anson's Bay, concluding with a stroll over the dunes of Abbotsbury Peninsula to the lodge. Other options for this day include having an indulgent treatment at the day spa or fishing and snorkelling in the marine nursery. Overnight at Bay of Fires Lodge. (BLD)

Day 4: Bay of Fires to Launceston

Following breakfast, depart from the lodge and walk through eucalypt forests and coastal heath land. After lunch, your return journey takes you through the Pipers River wine region, where you will have exclusive access to the Apogee vineyard for a glass of sparkling wine before returning to Launceston. (BL)

Includes:

- 1 night accommodation at Forester Beach Camp
- 2 nights accommodation at Bay of Fires Lodge
- Use of backpack and Gore-tex jacket
- 2 qualified guides
- Meals as indicated (B = breakfast, L = lunch, D = dinner)
- Non-alcoholic beverages and wine with meals
- National park fees
- Return transfers from Sebel Hotel, Launceston

Operator: Tasmanian Walking Company

Departs: Daily from Launceston at 7:50am (Oct – Mar)

Returns: 6:45pm

Note: Price valid 1 Oct – 9 Dec 17. Not suitable for children under 12 years. Moderate level of fitness required.



PRICE:

Adult twin share	\$2705
Adult sole use	\$4733



4 Day Wineglass Bay Sail Walk

HIGHLIGHTS:

- Maria Island
- Wineglass Bay
- Freycinet Peninsula
- Schouten Island
- Hazards Beach
- Bishop and Clerk

Day 1: Hobart to Maria Island

Start your day with a scenic transfer to Triabunna to meet the crew and board the yacht, Lady Eugenie. Visit Maria Island and the World Heritage Listed convict site of Darlington before arriving at Fossil Bay. Begin walking Bishop and Clerk to experience the magnificent views of Schouten Island and Freycinet Peninsula. Stay the next three nights on board Lady Eugenie. (LD)

Day 2: Maria Island to Schouten Island

Following a leisurely breakfast, set sail for Schouten Passage. Sail past large sedimentary deposits of Fossil Bay before heading towards the unique geological beauty of the Freycinet Peninsula.

After dropping anchor, disembark on the secluded Schouten Island for a scenic walk to the top of Bear Hill. Tonight, enjoy a barefoot beach dinner on the secluded shores of Schouten Island. (BLD)

Day 3: Schouten Island to Cooks Beach and Mt Graham

The coastal track heads north from Cooks Beach following the shore of the enticingly-named Promise Bay while The Hazards mountain range gradually unfolds before us to dominate the northern vistas over the peninsula's isthmus.

An hours walk along Hazards Beach will bring you to the Isthmus Track which provides the opportunity for a close up view of the wildlife at the lagoon before setting foot on the white sands of Wineglass Bay. (BLD)



Day 4: Wineglass Bay to Hobart

Begin your day with a farewell breakfast on board Lady Eugenie before heading to the shores on Wineglass Bay. Observe the busy shorebirds and towering forms of the Hazards mountain range above. On the return trip back to Hobart, visit a Coal River Valley vineyard for canapés and celebratory drinks. (BL)

Includes:

- 3 nights on board Lady Eugenie
- 2 qualified guides and skipper
- Use of backpack and weather proof jacket
- Meals as indicated (B = breakfast, L = lunch, D = dinner)
- Non-alcoholic beverages and selected wines
- National park fees
- Return transfers from Hobart accommodation

Operator: Tasmanian Walking Company

Departs: Selected departures from Hobart at 7:30am (Sep – Mar)

Returns: 6pm

Note: Price valid 1 Sep – 31 Oct 17. Not suitable for children under 12 years. Moderate level of fitness required.



PRICE:

Adult twin share	\$3239
Adult sole use	\$5668



6 Day Cradle Mountain Huts

HIGHLIGHTS:

- Overland Track
- Cradle Valley
- Dove Lake
- Lake St Clair
- Lake Windermere

Day 1: Launceston to Barn Bluff Hut

The day begins with a drive to Cradle Valley. Start the walk at Waldheim Chalet and climb onto the alpine plateau with spectacular views of Dove and Crater lakes. After lunch, walk the rim of the glacial cirque before passing through Waterfall Valley. Overnight at Barn Bluff Private Hut. (LD)

Day 2: Barn Bluff Hut to Pine Forest Moor Hut

Crossing the sedgeland moors, pass many glacial lakes. Enjoy views of the lemonthyme forests from the Forth Valley Lookout. Overnight at The Pine Forest Moor Private Hut. (BLD)

Day 3: Pine Forest Moor Hut to Pelion Hut

The walk follows the historic Innes Track sheltered below Mt Pelion West through rainforest. The final section of the day's walk is to the Pelion Plains. Overnight at Pelion Hut. (BLD)

Day 4: Pelion Hut to Kia Ora Hut

Today journey to Pelion Gap, the point where you may elect to climb Tasmania's highest peak, Mt Ossa. In the afternoon, walk below Cathedral Mountain and arrive at the Kia Ora Private Hut for your overnight accommodation. (BLD)

Day 5: Kia Ora Hut to Windy Ridge

The day begins with a visit to the historic Du Cane Hut. The middle section of the day is spent meandering along the Mersey River. Walk through myrtle forests to the Windy Ridge Private Hut for your overnight accommodation. (BLD)

Day 6: Windy Ridge to Launceston

Walk to Lake St Clair, then take a 17 kilometre boat cruise. The return trip to Quamby Estate is through the highland lakes, descending the rugged Western Tiers, through Poatina arriving back into Launceston. (BL)

Includes:

- 5 nights accommodation
- Cruise across Lake St Clair
- 2 qualified guides
- Use of backpack and Gore-tex jacket
- Meals as indicated (B = breakfast, L = lunch, D = dinner)
- Non-alcoholic beverages and wine with meals
- National park and Overland Track fees
- Return transfers from Launceston accommodation

Operator: Tasmanian Walking Company

Departs: Daily from Launceston at 6:45am (Oct – Mar)

Returns: 6:30pm

Note: Price valid 1 Oct – 9 Dec 17. Not suitable for children under 12 years. Moderate level of fitness required.



PRICE:

Adult twin share	\$3750
Adult sole use	\$6563

Hobart & Southern Tasmania

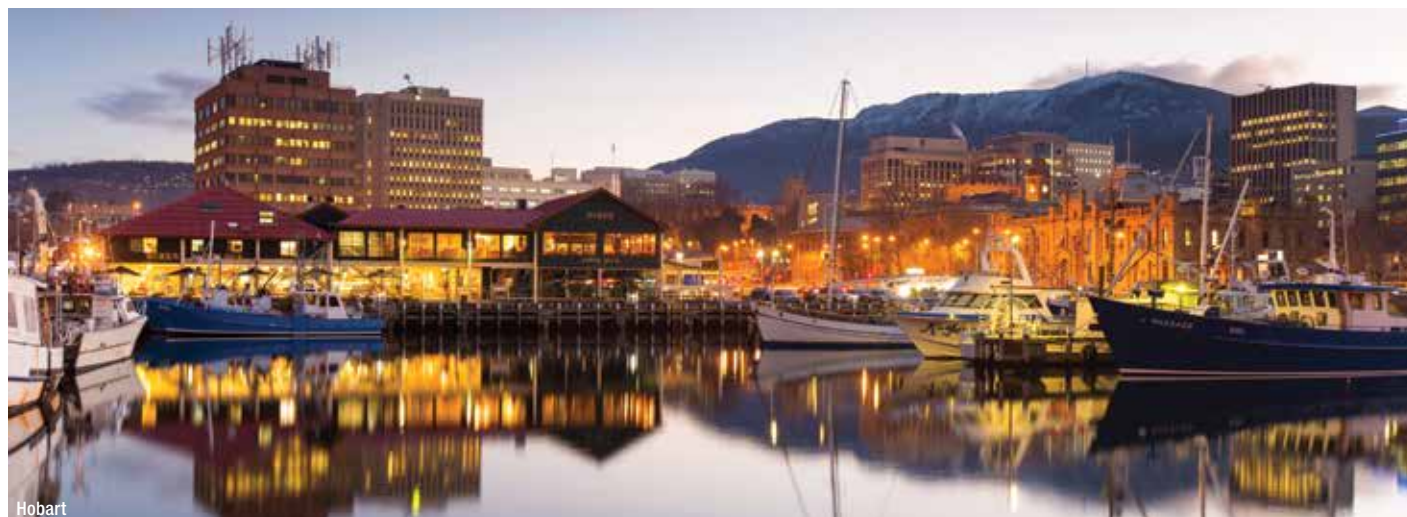

Hobart

Hobart

Hobart is the perfect contradiction between old and new, making it the ideal home for the internationally acclaimed Museum of Old and New Art (MONA). Take Salamanca Place for example, where many visitors are surprised to discover the number of chic restaurants and wine bars housed within the historic sandstone warehouses.

Hobart encompasses everything we love about Tasmania. It's a city that's come of age with its vibrant contemporary art, culture and dining scene. And then there's the incredible harbour that entices locals and tourists to its waters; where fishing, kayaking, sailing and relaxing are common pastimes.

If you love seafood, Hobart will have you hooked! Salamanca Market is an explosion of colour and flavour, a fresh array of local produce with an eclectic market buzz.

With so much fresh fare, Hobart's chefs are spoilt for choice, and so are you. North Hobart's renowned restaurant strip is a gourmet dream, and the surrounding wine country rates highly too.

Southern Tasmania

Hobart's hard to leave, but Richmond beckons and this picture perfect town will draw you in with its 19th century Georgian buildings. Richmond is also home to Australia's oldest bridge, gaol and Catholic Church. Step outside the city to the Coal River Valley, Derwent Valley and Huon Valley wine regions and sample some of Tasmania's best wines while taking in the most picturesque settings.

South of Hobart is fabulous Bruny Island. Beautiful beaches, tall cliffs and lush countryside make this a tranquil yet unpredictable place. Your taste buds will be teased and tempted with a variety of paddock to plate style produce from artisan cheeses, oysters and more.

Travel on to Huonville, where more than half of Tasmania's apples are grown. This is orchard central, bursting with plums, cherries, pears and apricots – all celebrated at the annual Taste of the Huon festival every March.

Ever walked through the treetops? Well you can at Tahune AirWalk, a 619 metre walkway set above the Tahune Forest Reserve. It is also home to the world's tallest flowering plant.

Port Arthur

World Heritage Listed Port Arthur Historic Site is a Tasmanian landmark dating back to 1830 as a penal settlement, and it's a place that remains eerie yet beautiful. The site has over 30 buildings, ruins and restored period homes set in 40 hectares of landscaped grounds. Allow plenty of time to fully experience all that Port Arthur has to offer. While you're in the area, take an eco cruise to see abundant marine life and the spectacular coastline of the Tasman Peninsula.

Our Favourites

Drive to the summit of Mt Wellington for spectacular views of the city and harbour

Enjoy the local produce and entertainment of Salamanca Market on every Saturday

Lose yourself at MONA – view some of the world's most infamous and thought-provoking contemporary art

Immerse yourself in history at World Heritage Listed Port Arthur Historic Site

Head into the treetops and witness spectacular views at Tahune AirWalk

Take an eco cruise to Bruny Island and see abundant marine wildlife and a stunning natural environment

Visit Hastings Caves and take a dip in the natural spring thermal pool

Head to the Derwent Valley and visit Mt Field National Park and beautiful Russell Falls

Journey to the historic village of Richmond



FIND YOUR ACCOMMODATION

HOBART

REF.	APARTMENTS	PAGE
1	Grosvenor Court Apartments ♦♦♦♦	35
2	MONA Pavilions ♦♦♦♦♦	42
3	The Old Woolstore Apartment Hotel ★★★★★	38
4	Salamanca Inn ★★★★★	39
5	Salamanca Terraces ♦♦♦♦♦	38
6	Somerset on Salamanca Hobart ★★★★★	36
7	Somerset on the Pier Hobart ★★★★★	39
8	Zero Davey Boutique Apartments ♦♦♦♦♦	40

REF.	HOTELS	PAGE
9	Best Western Hobart ★★★★★	35
10	Hadley's Orient Hotel ★★★★★	37
11	Henry Jones Art Hotel ♦♦♦♦♦	41
12	Hotel Grand Chancellor Hobart ★★★★★	37
13	Lenna of Hobart ♦♦♦♦♦	36
14	Mantra Collins Hotel ♦♦♦♦♦	38
15	MACq 01 ♦♦♦♦♦	41
16	Quality Hobart Midcity Hotel ♦♦♦♦	36
17	Rydges Hobart ★★★★★	35
18	Travelodge Hobart ♦♦♦♦	36
19	Wrest Point ★★★★★	40



FIND YOUR ACCOMMODATION

SOUTHERN TASMANIA

REF.	APARTMENTS	PAGE
20	Bruny Island Escapes and Hotel Bruny ♦♦♦♦	44
21	Discovery Parks Hobart ♦♦♦♦	42
22	Driftwood Cottages ♦♦♦♦	43
22	The Peninsula Experience ♦♦♦♦♦	43
23	Port Arthur Villas ★★★★★	44

REF.	HOTELS	PAGE
24	Hatchers Richmond Manor ♦♦♦♦♦	44
25	Southern Lights Hotel ♦♦♦♦	42
26	Villa Howden ♦♦♦♦♦	43



Hobart & Southern Tasmania



Coach Transfers

Offering daily airport shuttle services between Hobart and Launceston airports and CBD accommodation. This service meets all flights and departs outside the airport terminal.

Tasmania's Own Redline also offer daily scheduled coach transfers between Hobart, Launceston, Burnie and Devonport.

Travel in comfort on board one of the modern, fully air-conditioned coaches. Enjoy friendly commentary provided by an experienced team of drivers while travelling to your chosen destination.

Operator: Tasmania's Own Redline

Note: Price per person, one way.

PRICE:	ADULT	CHILD 4-16 YRS
Hobart Airport to CBD	\$24	\$17
Hobart to Launceston	\$56	\$27
Launceston Airport to CBD	\$24	\$17



Private Transfers

Commence your holiday in style with a private chauffeured transfer.

A range of chauffeured cars and mini vans provide a seamless transfer service all around Tasmania.

Walkers Coaches provides a personalised meet and greet service by private car, 24 hours a day, seven days a week.

Operator: Walkers Coaches

Note: Price per vehicle, one way.

PRICE:	SEDAN 4 PASSENGER
Hobart Airport to/from CBD	\$145
Launceston Airport to/from CBD	\$145
4 hours Sightseeing	\$539



Grand Hobart Tour

Discover Hobart in a day with this combination tour. Enjoy magnificent views from the summit of Mt Wellington before an informative Hobart tour. Experience close encounters with Tasmanian Devils and other unique animals at Bonorong Wildlife Sanctuary and finish your day relaxing at historic Richmond village.

Includes:

- Hobart historical sights and attractions
- Admission to Bonorong Wildlife Sanctuary
- Expert driver/guide • Informative commentary
- Return transfers from Hobart accommodation

Operator: Experience Tasmania

Departs: From Brooke St Pier, Hobart at 9:15am
Mon to Fri (Nov – Apr) Tue, Thu (May – Oct)

Returns: 5pm

PRICE:	
Adult	\$180
Child 5-14 years	\$90



Hobart City Paddle

Nestled between river and mountain, Hobart has one of the most picturesque harbours in the world. Join this two and a half hour paddle and explore behind the scenes of this vibrant, working waterfront to discover the true heart of Hobart. Glide past prestigious homes, marvel at tall wooden sailing ships and enjoy some locally caught fish and chips from the city's famed floating fish punts – straight from your kayak!

Includes:

- Guided kayaking tour • Experienced local guide
- All equipment supplied • Fish and chips lunch
- All weather protection clothing

Operator: Roaring 40s Kayaking

Departs: Daily from Marieville Esplanade, Sandy Bay at 10am (Oct – Apr), 4pm (Nov – Mar)

Duration: 2 hours 30 minutes

PRICE:	
Adult	\$99
Child 7-16 years	\$66



Tahune AirWalk

Experience breathtaking views of the forest canopy, wild southern rivers and glorious scenery. Marvel at this unique 620 metre long elevated walkway. Witness spectacular views from the cantilever suspended 50 metres above the Huon River. Journey through the forest to the spine tingling swinging bridges suspended over the mighty Huon and Picton Rivers.

Thrill seekers, you can't go past the Eagle Glide adventure (extra charge). This 400 metre long cable hang gliding experience runs from the treetops to the forest floor. Indulge in Tasmanian food and wine at the licensed café or stay the night at the AirWalk Lodge (extra charge).

Tahune AirWalk is just a 1 hour drive from Hobart.

Operator: Tahune AirWalk

Open: 9am – 5pm (Oct – Mar), 10am – 4pm (Apr – Sep) daily except Christmas Day

Note: Family prices also available.

PRICE:	
Adult	\$30
Child 5-16 years	\$15



Tahune AirWalk & Hastings Caves

Head into the treetops and then below ground for some amazing scenic contrasts. The Tahune AirWalk Cantilever stretches more than 600 metres through the treetops with spectacular panoramic views. Enjoy the other short walks around the site before continuing the journey south to Hastings Caves. Take a dip in the thermal pool and then join a walk deep underground into the amazing cave network with its ancient formations and wonders.

Includes:

- Admission to Tahune Forest AirWalk
- Hastings Caves guided tour • National park fees
- Return transfers from Hobart accommodation

Operator: Tours Tasmania

Departs: Mon, Fri from Hobart at 7:30am

Returns: 5pm

Note: Not suitable for children under 12 years.

PRICE:	
Adult	\$153
Concession	\$143

We love it!



Moorilla Wine Meets Mona Art

Wine and art. A match made in the proverbial.

Travel via fast ferry from Hobart to MONA (Museum of Old & New Art) where you will explore the permanent collection and an array of exhibitions before being taken on a behind the scenes tour of the winery and vineyard. Enjoy lunch with a glass of wine at The Source Restaurant.

Includes:

- Admission to MONA
- Vineyard and winery tour
- Lunch with matching wine
- Return ferry transfers from Hobart Ferry Terminal

Operator: Moorilla Estate

Departs: Daily (except Tuesday) from Hobart Ferry Terminal at 9:30am and 11am

Returns: 5pm

Note: Not suitable for children under 18 years.

PRICE:

Adult **\$164**



Drink Tasmania

This signature tour allows you to sample the finest of Tasmania's whisky, wine, beer and cider all in one fabulous day.

Designed to experience the best of Tasmania's award-winning craft beverages, gain access to areas that aren't always available to the public.

With strong relationships with the producers, let Drink Tasmania's premium tours create a truly memorable experience.

Includes:

- Wine, cider, beer, whisky and spirit tastings
- All entrance fees
- Expert guide
- Maximum 11 passengers
- Discounts on selected purchases

Operator: Drink Tasmania

Departs: Thu, Fri, Sat from Brooke St Pier, Hobart at 9am

Returns: Lark Cellar Door, 14 Davey St, Hobart at 5:30pm

Note: Not suitable for children under 18 years. Private tours also available.

PRICE:

Adult **\$207**



Southwest World Heritage

Par Avion offer flights to one of the last wilderness frontiers, the remote South West National Park. This World Heritage area comprises over 4,500 square kilometres of pristine wilderness. You will witness some of the icons of the South West, such as Federation Peak, The Western Arthur Range and Tasmania's rugged South Coast. Landing at Melaleuca, take a cruise along the magnificent Marine Reserve of Port Davey and Bathurst Harbour.

Includes:

- Return scenic flights from Hobart to South West National Park
- Bathurst Harbour wilderness cruise
- Morning or afternoon tea

Operator: Par Avion Wilderness Tours

Departs: Daily from Cambridge Airport, Hobart at 9am, 1:30pm (Oct – May)

Returns: 1pm, 4:30pm

PRICE:

Adult **\$449**

Child 2-15 years **\$392**



Day in the Wilderness

There are very few places in the World that remain untouched and the Wilderness of South West Tasmania is one of them. Visit this wild land in comfort with a Par Avion flight to Port Davey. After landing at Melaleuca there is the opportunity to see the rare and endangered Orange Bellied parrots. Join an exploration cruise of the waterways and take in the grandeur and scenery of this amazing and remote place.

Includes:

- Return scenic flights from Hobart to Melaleuca
- Bathurst Harbour wilderness cruise
- Guided walking tour
- Morning tea and lunch

Operator: Par Avion Wilderness Tours

Departs: Daily from Cambridge Airport, Hobart at 9am (Oct – May)

Returns: 5pm

PRICE:

Adult **\$563**

Child 2-15 years **\$506**



City and Frogmore Creek Heli

Leaving Hobart, fly up to the Coal Valley and take in magnificent views of Tasman Bridge, Hobart city and Mt Wellington. On arrival at Frogmore Creek Winery, one of Tasmania's best wineries, enjoy a relaxing lunch overlooking the vineyard.

Includes:

- One way scenic helicopter flight from Hobart to Frogmore Creek Winery
- One way coach transfer from Frogmore Creek Winery to Hobart
- Lunch
- Wine tastings
- Return transfers from Hobart accommodation

Operator: Par Avion Wilderness Tours

Departs: Daily from Hobart on request

Duration: 4 hours

PRICE:

Adult **\$340**

Hobart & Southern Tasmania



Tasmanian Devils & Richmond

Journey to Bonorong Wildlife Sanctuary, overlooking the Brighton Valley. Take a guided tour of Bonorong and learn of the habits of Australia's native animals. You can even get friendly with a Tasmanian Devil.

Visit the historical town of Richmond on the way back to Hobart. Spend time exploring the convict built bridge, the gaol and the mellow stone cottages and shops.

Includes:

- Admission to Bonorong Wildlife Sanctuary
- Air-conditioned vehicle • Expert driver/guide
- Informative commentary
- Return transfers from Hobart accommodation

Operator: Experience Tasmania

Departs: From Brooke Street Pier, Hobart at 1:10pm Mon to Sat (Nov – Apr)
Tue, Thu to Sat (May – Oct)

Returns: 5pm

PRICE:

Adult	\$100
Child 5-14 years	\$52



Mt Field and Tassie Devils

Enjoy a series of short walks through the Mt Field National Park. Take in the Alpine Lake Dobson walk, walk among the towering Giants of the Forests and alongside the beautiful Russell Falls and Horseshoe Falls. Further along, visit Bonorong Wildlife Sanctuary where the dedicated staff will introduce you to the Tassie Devils. Finish the day with the amazing views from Mt Wellington before returning to Hobart.

Includes:

- Admission to Bonorong Wildlife Park
- Guided walks and commentary • National park fees
- Return transfers from Hobart accommodation

Operator: Tours Tasmania

Departs: From Hobart at 7:30am Sun to Fri (Dec – Apr) Tue to Fri, Sun (May – Nov)

Returns: 5:30pm

Note: Not suitable for children under 12 years.

We love it!

PRICE:

Adult	\$133
Concession	\$123



Iron Pot Cruise

Discover Hobart's coastal beauty and maritime history on a two and a half hour eco cruise exploring its waterways, beaches, cliffs and caves. Journey to the Iron Pot, Australia's oldest lighthouse and hear the tales of early shipwrecks. Voyage further south into Storm Bay to circumnavigate Betsey Island which is home to a variety of seabirds including the majestic White Bellied sea eagle.

Includes:

- 2 hour 30 minute cruise
- Qualified crew
- Informative commentary
- Organic fruit juice
- Maximum 12 passengers

Operator: Iron Pot Cruises

Departs: Daily from Franklin Wharf, Hobart at 2pm

Returns: 4:30pm

PRICE:

Adult	\$136
Child 3-16 years	\$109



Tasman Island Eco Cruise

Robert Pennicott's Tasman Island Cruises travels along the spectacular coastline of the Tasman Peninsula National Park. See Australia's highest sea cliffs, waterfalls, archways and blowholes. Enter deep sea caves and search for abundant wildlife including seals, migrating whales, dolphins and seabirds.

Includes:

- 3 hour Tasman Island eco cruise
- Morning tea • Lunch

Operator: Tasman Island Cruises

Departs: Daily from Franklin Wharf, Hobart at 7:30am

Returns: 6pm

Other Tour Options:

Tour with Tasmanian Devil Park **\$268** per adult, **\$197** per child.
Tour with Port Arthur Historic Site **\$284** per adult, **\$197** per child.

PRICE:

Adult	\$245
Child 3-16 years	\$181



Peppermint Bay Lunch Cruise

Cruise down the Derwent River to the beautiful Peppermint Bay Hotel. Overlooking the picturesque Bruny Island, the food is as good as the view, with a focus on fresh and seasonal produce, local wines and stellar service. Experience the beautiful d'Entrecasteaux channel on the Peppermint Bay Lunch Cruise.

Includes:

- 5 hour cruise • Experienced crew
- Lunch at Peppermint Bay Hotel

Operator: Hobart Cruises

Departs: From Brooke Street Pier, Hobart at 10:30am
Wed, Fri, Sat, Sun (1 Oct – 24 Dec 17)
Thu to Mon (26 Dec 17 – 31 Mar 18)
Fri, Sat, Sun (May, Aug, Sep), Sun (Jun)

Returns: 3:30pm

We love it!

PRICE:

Adult	\$120
Child 3-14 years	\$69



Wineglass Bay and Freycinet

Drive from Hobart along the scenic East Coast to Freycinet National Park. The jewel in the crown here is undoubtedly Wineglass Bay. Walk to the Wineglass Bay Lookout for those world famous views and stunning photo opportunities. Returning from the lookout, enjoy a lunch break at Honeymoon Bay. Walk the Cape Tourville Lighthouse circuit and visit Sleepy Bay. Before returning to Hobart, stop for some fresh oysters and visit Kate's Berry Farm.

Includes:

- Wineglass Bay lookout • Guided walks
- Experienced guide • National park fees
- Return transfers from Hobart accommodation

Operator: Tours Tasmania

Departs: Mon to Sat from Hobart at 7:30am

Returns: 7pm



We love it!

PRICE:

Adult	\$117
Concession	\$107



Tasmanian Seafood Seduction

Spend the day cruising on pristine waterways gathering fresh Tasmanian seafood. This full day cruise begins on Hobart's vibrant waterfront, among the fishing boats moored at Constitution Dock.

Your first taste of the day is at Get Shucked oyster farm where you will help the guide harvest oysters from the crystal blue water. Enjoy the succulent, salty oysters straight from the shell. Pause at the edge of one of Bruny Island's secluded bays so your guide can jump in and snorkel for wild abalone and sea urchin.

Help your guide as they prepare and cook a bountiful seafood feast including rock lobster, abalone, sea urchin, mussels, oysters and salmon. This is accompanied by a delicious gourmet spread of fresh local breads, salads and artisan cheeses, and paired with premium Tasmanian wines, boutique beers, ciders and juices.

The custom-built vessel features a spacious enclosed cabin and luxury leather seats. You'll be one of up to 12 guests treated to an unforgettable day of indulgence and relaxation.

Includes:

- 7 hour 30 minute eco cruise
- Qualified crew
- Informative commentary
- Maximum 12 passengers
- Degustation seafood lunch
- Wine, beer and juice

Operator: Tasmanian Seafood Seduction

Departs: Daily from Franklin Wharf, Hobart at 9am

Returns: 4:30pm

PRICE:

Adult **\$749**



Bruny Island Gourmet Food

Discover everything that makes Tasmania amazing with this sightseeing and food tour. Taste local fresh produce; everything from berries and oysters to cider, chocolate and artisan cheese. Spot wildlife in their natural habitat, including the rare White wallaby and join a lighthouse tour in South Bruny National Park. Stand atop towering sea-cliffs at Cape Bruny and gaze out into the Southern Ocean watching for migrating whales (seasonally) afterwards reminiscing over a local lunch.

Includes:

- Return ferry to Bruny Island • Lighthouse tour
- Produce tastings • Cider Tasting
- Lunch • Maximum 20 passengers
- Return transfers from Hobart accommodation

Operator: Bruny Island Safaris

Departs: Daily from Hobart at 7am

Returns: 5:30pm

PRICE:

Adult **\$163**
Child 3-16 years **\$153**



Bruny Island Wilderness Cruise

Bruny Island Cruises is a three hour Wilderness Cruise exploring the rugged coastline of Bruny Island in southern Tasmania.

Cruise alongside some of Australia's highest sea cliffs, beneath towering crags and drift up close to the awesome 'Breathing Rock' blowhole. Enter deep sea caves and pass through the narrow gap between the coast and 'The Monument'.

Join in the search for the abundant coastal wildlife such as seals, dolphins, migrating whales and sea birds. The highly trained guides love what they do and they work hard to ensure that the experience is fun, enjoyable, entertaining and informative.

The custom built yellow boats with covered open-air tiered seating and all round viewing are ideal for close encounters with the wilderness and wildlife.

Includes:

- 3 hour Bruny Island Wilderness Cruise
- Return scenic bus tour from Hobart to Bruny Island
- Experienced driver/guide
- Informative commentary
- Morning tea
- Lunch

Operator: Bruny Island Cruises

Departs: Daily from Franklin Wharf, Hobart at 8am

Returns: 5:30pm



PRICE:

Adult **\$245**
Child 3-16 years **\$181**

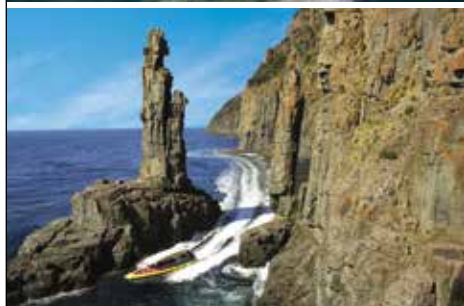

Bruny Island Traveller

Spend the day exploring the spectacular landscapes and gourmet local produce of Bruny Island. Savour freshly shucked oysters, cheeses, premium wines, seasonal berries, honey, handmade fudge and world-class whisky. Enjoy short walks on the island and see the rare white wallabies on a private bush reserve. Visit 'The Neck' lookout before indulging in lunch at Australia's southern-most vineyard.

Includes:

- 7 courses of Bruny Island local produce
- Guided tour of Bruny Island
- Maximum 18 passengers
- Lunch and morning tea
- Return transfers from Hobart accommodation

Operator: Bruny Island Traveller

Departs: Daily from Franklin Wharf, Hobart at 7:45am

Returns: 5:30pm

PRICE:

Adult **\$169**

Hobart & Southern Tasmania



Maria Island Day Tour

Travel from Hobart to the East Coast and then enjoy a short boat cruise to Maria Island. The only permanent inhabitants are the abundant wildlife. This is a day for active travellers who are keen to walk and enjoy nature in all of its glory. Maria Island has a diverse range of highlights for your day including convict history, coastal cliffs and deserted beaches.

Includes:

- Return boat cruise from Triabunna to Maria Island
- Guided walks and commentary
- National park fees
- Return transfers from Hobart accommodation

Operator: Tours Tasmania

Departs: Tue, Thu from Hobart at 7:30am (Dec – Apr)

Returns: 7pm

Note: Not suitable for children under 12 years.

We love it!

PRICE:

Adult	\$148
Concession	\$138



Port Arthur and Tassie Devils

Enjoy a fun, action packed day out on the stunning Tasman Peninsula. Take a walk taking in Tasman Arch, Devils Kitchen and Waterfall Bay. Travel to Tasmania Unzoo™ and witness Devils feeding. Spend the afternoon exploring the Port Arthur Historic Site with its captivating and gruesome history. Return to Hobart via picturesque Richmond village.

Includes:

- Admission to Tasmania Devil Unzoo™
- Admission to Port Arthur Historic Site
- Port Arthur Harbour cruise • Guided walking tour
- Return transfers from Hobart accommodation

Operator: Tours Tasmania

Departs: From Hobart at 7:30am Sun to Wed, Fri (May – Nov) Sun to Fri (Dec – Apr)

Returns: 6pm

Note: Not suitable for children under 12 years.

We love it!

PRICE:

Adult	\$138
Concession	\$127



Grand Port Arthur

Your tour starts in Hobart travelling across the Tasman Bridge, through Eaglehawk Neck, onto the Tasman Peninsula. Wonder at the spectacle of Tasman Arch and the magnitude of Devils Kitchen and enjoy superb views of the rugged coastline.

Take a guided walking tour of Port Arthur with access to over 30 ruins and restored buildings.

Includes:

- Admission to Port Arthur Historic Site
- Harbour cruise • Isle of the Dead guided tour
- Expert driver/guide
- Informative commentary
- Return transfers from Hobart accommodation

Operator: Experience Tasmania

Departs: Sun to Fri from Brooke Street Pier, Hobart at 8:15am (Oct – Apr), 9:15am (May – Sep)

Returns: 5pm

PRICE:

Adult	\$136
Child 5-14 years	\$68

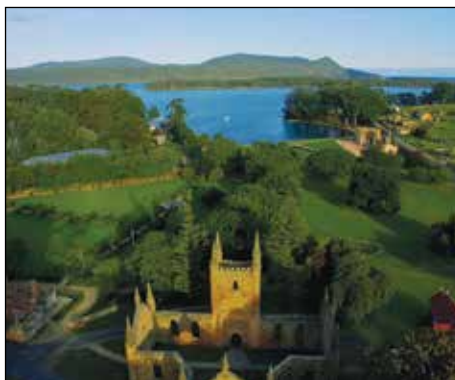

Port Arthur Historic Site

The Port Arthur Historic Site is the best-preserved convict settlement in Australia and among the most significant convict era sites in the world. It has been called one of Australia's great tourism destinations. Get an insight into the lives and deaths of past residents on The Isle of the Dead Tour and Point Puer Boys' Prison Tour (extra charge).

Includes:

- 2 day admission to Port Arthur Historic Site
- 40 minute introduction to Port Arthur walking tour
- Port Arthur Harbour cruise
- Interpretation gallery, museum and convict study centre

Operator: Port Arthur Historic Site

Open: 9:30am – dusk daily

Note: Family and concession prices also available.



PRICE:

Adult	\$43
Child 7-14 years	\$18



Port Arthur Ghost Tour

Join a lantern-lit walking tour and experience Port Arthur Historic Site by night. Port Arthur can seem a very different place after sunset, full of mystery and intrigue. Rich storytelling and pathways through darkened ruins and heritage buildings reveal bizarre occurrences during Port Arthur's history, baffling and alarming convicts, free settlers, soldiers and today's visitors alike. Listen to firsthand accounts of prisoners and soldiers that will resonate in your mind long after the lantern dims at the end of the night. After more than 25 years, Port Arthur remains Australia's 'must do' ghost tour experience.

Includes:

- Ghost tour of Port Arthur Historic Site

Operator: Port Arthur Historic Site

Departs: Daily from Port Arthur Historic Site at dusk (Apr – Sep), 8:30pm (Oct – Mar)

Duration: 1 hour 30 minutes

Note: Family prices also available.

PRICE:

Adult	\$28
Child 7-14 years	\$16



Tasmania Devil Unzoo™

Come face to face with Tasmanian devils and other endemic wild animals in a beautiful native botanic garden at Tasmanian Devil Unzoo™. Situated an hour from Hobart and 10 minutes from Port Arthur.

Includes:

- Admission to Tasmanian Devil Unzoo™
- Tasmanian Devil feeding
- Birds of the Bush flight show

Operator: Tasmanian Devil Unzoo

Open: 9am – 5pm daily (except Christmas Day)

Other Tour Options:

Tracker Adventure tour prices also available.

PRICE:

Adult	\$39
Child 3-16 years	\$22

Rydges Hobart

★★★★☆



From price based on Stay 4, Pay 3 in a **Manoir King Suite**, valid 1 Apr – 25 Dec 17, 6 Jan – 31 Mar 18.

From **\$85***
per person per night

Corner Argyle and Lewis Streets, North Hobart

MAP PAGE 29 REF. 17

Rydges Hobart is a place with charm and grace where the old blends with the polish of the new. This hotel provides guests with intimacy and attention that only a small boutique property can offer. Rydges Hobart's Heritage Listed buildings and antique suites capture the essence of historic Hobart and provide the perfect base for exploring this city's spectacular sights.

Property Features: Pool (outdoor), Restaurant, Bar, Room service (limited), Guest laundry, Non smoking, Parking (free).

Room Features: Mini bar, Limited cooking facilities, Tea/coffee making facilities, Cable TV, Ironing facilities, Hair dryer.

Children: 0 to 12 years – free when sharing with an adult and using existing bedding. Cot free of charge.

Max Capacity: Manoir King Suite/Superior King Suite – 4, Antique Suite – 2.

Distances: City centre 1.8km.



BONUS: FREE Night Offer: Stay 4 nights, pay for 3, valid 1 Apr – 25 Dec 17, 6 Jan – 31 Mar 18.

Grosvenor Court Apartments

◆◆◆◆



From price based on 1 night in a **Studio**, valid 1 Jun – 31 Aug 17.

From **\$87***
per person per night

42 Grosvenor Street, Sandy Bay

MAP PAGE 29 REF. 1

Superbly located in the quiet picturesque streets of Sandy Bay, one of Hobart's most exclusive suburbs, lies this unique accommodation experience. Grosvenor Court Apartments is located within easy walking distance of Hobart city centre, Salamanca Place, Battery Point and Constitution Dock with Wrest Point Casino and the University of Tasmania also just minutes away.

Property Features: Barbecue, DVD library, Guest laundry, Parking (free).

Room Features: Heating, Electric blankets, Kitchen with microwave, Mini bar, Cable TV, CD/DVD player, Ironing facilities, Hair dryer, All rooms non smoking.

Children: 0 to 2 years – cot/bed charge payable direct. 3 to 14 years – adult prices apply.

Max Capacity: Studio – 3, 2 Bedroom – 6.

Distances: City centre 2km.



Best Western Hobart

★★★★★



From price based on Stay 4, Pay 3 in a **King Balcony Room**, valid 1 May – 30 Sep 17.

From **\$65***
per person per night

156 Bathurst Street, Hobart

MAP PAGE 29 REF. 9

Best Western Hobart is within walking distance to the CBD and Hobart's waterfront. Located in the bar and restaurant hot spot, Best Western Hobart is surrounded by some of the best restaurants and provides you with easy access to many key attractions.

Explore Battery Point and Salamanca Place, both only a few minutes' walk away. Or venture further afield and lose yourself at MONA, step back in time at Port Arthur Historic Site or get up close with Tassie devils.

Best Western Hotel offers a fitness room, undercover parking, restaurant and bar open for breakfast, lunch and dinner and 24 hour reception. Relax on your private balcony and watch the sun set after a busy day of exploring.

Property Features: Restaurant, Bar, Room service (24 hour), Exercise equipment, Laundry/dry cleaning service, Lift, Non smoking, 24 hour reception, Parking (undercover – extra charge).

Room Features: Air-conditioning, Balcony, Tea/coffee making facilities, Mini bar, In-room movies (free), Ironing facilities, Hair dryer.

Children: 0 to 11 years – free when sharing with an adult and using existing bedding.

Max Capacity: Deluxe King Suite/Split King Balcony – 2, Executive/King Balcony – 3, Family/2 Bedroom – 4.

Distances: City centre 500m.



We love it!

EXCLUSIVELY FOR YOU

FREE Night Offer: Stay 4 nights, pay for 3, valid 1 May – 30 Sep 17.

Hobart & Southern Tasmania

Quality Hobart Midcity Hotel

◆◆◆◆



Queen

From price based on 1 night in a **Queen Room**, valid 1 Apr – 31 Aug 17.

From \$79*
per person per night

Corner Elizabeth and Bathurst Streets, Hobart

MAP PAGE 29 REF. 16

Perfectly located in Hobart's CBD, Quality Hobart Midcity Hotel offers contemporary accommodation, just a short walk to Constitution Dock, Salamanca Place and it's famous markets.

Set in a modern décor, each room and studio is equipped with air-conditioning, television and a mini bar. The on-site ESUS Lounge and Bar serves a range of light snacks and drinks as well as breakfast, lunch and dinner most days.

Property Features: Restaurant, Bar, Room service (limited), Guest laundry, Non smoking, 24 hour reception, Parking (extra charge).

Room Features: Free Wi-Fi, Air-conditioning, Tea/coffee making facilities, Mini bar, Ironing facilities, Hair dryer.

Children: 0 to 2 years – cot/bed charge payable direct. 3 to 12 years – free when sharing with an adult and using existing bedding.

Max Capacity: Queen/Twin/Superior – 2, Triple – 3, Family Twin – 4.

Distances: City centre 100m.

We love it!

Somerset on Salamanca Hobart

★★★★



Studio Executive

From price based on 1 night in a **Studio Executive**, valid 1 May – 30 Sep 17.

From \$107*
per person per night

8 Salamanca Place, Hobart

MAP PAGE 29 REF. 6

Reception: Somerset on the Pier, Elizabeth St Pier

Somerset on Salamanca Hobart is located metres from the Salamanca markets, restaurants, bars and Hobart's waterfront. Offering spacious and contemporary serviced apartments, all with kitchens, private balcony or courtyard, home entertainment system, washing machine and dryer.

Relax as you walk around the Hobart Royal Botanical Gardens or explore the local area from Mt Wellington to Port Arthur.

Property Features: Laundry/dry cleaning service, Parking (limited – free).

Room Features: Air-conditioning/heating, Balcony or courtyard, Limited cooking facilities, CD/DVD player, Cable TV, Washer/dryer, Ironing facilities.

Children: 0 to 6 years – free when sharing with an adult and using existing bedding.

Max Capacity: Studio Executive – 3, 2 Bedroom Deluxe/2 Bedroom Executive – 4 adults/1 child.

Distances: City centre 100m.



Travelodge Hobart

◆◆◆◆



Guest

From price based on Stay 4, Pay 3 in a **Guest Room**, valid 1 Apr – 30 Sep 17.

From \$63*
per person per night

167 Macquarie Street, Hobart

MAP PAGE 29 REF. 18

Centrally located in the heart of Hobart's CBD and a great base to explore local attractions. Enjoy views overlooking the beautiful Mt Wellington and Hobart city.

Take a leisurely walk to local restaurants, cafés, shopping spots, Hobart's waterfront and the iconic Salamanca Place. Travelodge Hobart is a great base from which to explore attractions including MONA.

Property Features: Free Wi-Fi (public areas), Restaurant (breakfast), Room service (limited), Dry cleaning service, Guest laundry, 24 hour reception, Parking (limited – extra charge).

Room Features: Wi-Fi (extra charge), Air-conditioning/heating, Limited cooking facilities with microwave, Cable TV, Hair dryer, All rooms non smoking.

Children: 0 to 2 years – cot free of charge. 3 to 11 years – free when sharing with an adult and using existing bedding.

Max Capacity: Guest – 3, Executive – 2.

Distances: City centre 750m.



BONUS: FREE Night Offer: Stay 4 nights, pay for 3, valid 1 Apr – 30 Sep 17.

Lenna of Hobart

◆◆◆◆◆



Harbour View Suite

From price based on 1 night in a **Mountain View Room**, valid 1 Apr – 30 Sep 17.

From \$129*
per person per night

20 Runnymede Street, Battery Point

MAP PAGE 29 REF. 13

Lenna of Hobart is a magnificently restored sandstone mansion built in 1874 with the separate accommodation wing built in 1974. Lenna of Hobart combines period elegance with modern conveniences to create a landmark Hobart hotel. Classified by the National Trust this beautiful property is situated right in the heart of historic Sullivan's Cove. Located adjacent to fashionable Salamanca Place and walking distance from Hobart's waterfront, CBD and local attractions.

Property Features: Lounge bar, Room service (limited), Guest laundry, Parking (free).

Room Features: Tea/coffee making facilities, Mini bar, Cable TV, Docking station, Ironing facilities, Hair dryer, Safe.

Children: 0 to 2 years – cot free of charge. 3 to 14 years – adult prices apply.

Max Capacity: Mountain View/Park View – 3, Harbour View/Harbour View Suite – 2, Family Harbour View Suite – 4.

Distances: City centre 1km.



We love it!

BONUS: AUD50 food and beverage voucher per room for stays of 2 nights, or AUD100 food and beverage voucher per room for stays of 3 nights or more, valid 1 Apr – 30 Sep 17.

Hadley's Orient Hotel

★★★★☆



From price based on Stay 5, Pay 4 in a **Hotel Room**, valid 1 May – 31 Aug 17.

From **\$88***
per person per night

34 Murray Street, Hobart

MAP PAGE 29 REF. 10

Hadley's Orient Hotel, affectionately known as the Grand old Dame of Hobart, has nestled in the heart of this vibrant city and in the fond memories of many a guest for over 180 years. Hadley's was originally built by convict labour in 1834 and is one of the oldest hotels in Australia. Steeped in history, the property has known many names, owners and guises during its existence, becoming an iconic venue in the Hobart landscape.

The charming venue boasts 71 elegantly styled accommodation suites, is home to the distinguished Mary Hadley Room, celebrated Orient Bar, and renowned traditional Afternoon Tea Experience. Exemplary service complements outstanding accommodation, extensive guest services and graceful design. Experience the charm of Hadley's Orient Hotel and become part of our enduring story.

Property Features: Internet facilities, Restaurant, Bar, Room service (limited), Laundry/dry cleaning service, Lift, Non smoking, 24 hour reception, Parking (off-site – extra charge).

Room Features: Tea/coffee making facilities, In-room movies (free), Ironing facilities, Hair dryer, Safe.

Includes: Breakfast daily.

Children: 0 to 12 years – free when sharing with an adult and using existing bedding. Cot free of charge.

Max Capacity: Hotel/Superior – 2, Spa Suite/Heritage Suite – 3, Family – 5.

Distances: City centre 200m.



We love it!

BONUS: FREE Night Offer: Stay 5 nights, pay for 4, valid 1 May – 31 Aug 17.

HONEYMOON BONUS: FREE bottle of sparkling wine.

Hotel Grand Chancellor Hobart

★★★★☆



From price based on 1 night in a **Mountain City Room**, valid 1 Jun – 31 Aug 17.

From **\$121***
per person per night

1 Davey Street, Hobart

MAP PAGE 29 REF. 12

Overlooking the River Derwent and Constitution Dock, Hotel Grand Chancellor Hobart is just minutes away from popular attractions like Salamanca Place, Battery Point and the CBD.

Lose yourself at the internationally acclaimed Museum of Old and New (MONA), step back in time at Port Arthur Historic Site or get up close with Tassie devils.

Enjoy the comfort, space and facilities of one of Hobart's largest hotels. Work out in the state of the art fitness centre or enjoy a swim in the heated indoor pool.

Meet for drinks in The Atrium Lounge or reserve a table at the popular Restaurant Tasman, where magnificent harbour views meet contemporary cuisine.

Property Features: Pool (heated indoor), Restaurant, Bar, Room service (24 hour), Gymnasium, Sauna, 24 hour reception, Parking (extra charge).

Room Features: Air-conditioning, Tea/coffee making facilities, Mini bar, In-room movies (pay to view), Ironing facilities, Hair dryer.

Children: 0 to 11 years – free when sharing with 2 adults and using existing bedding.

Max Capacity: Mountain City/Harbour View/Superior Mountain City/Superior Harbour View – 3 adults or 2 adults/2 children, Executive Suite – 3.

Distances: City centre 150m.



Mountain City

Hobart & Southern Tasmania

The Old Woolstore Apartment Hotel

★★★★☆



Standard Hotel



Studio

From price based on Stay 5, Pay 4 in a **Standard Hotel Room**, valid 1 May – 31 Aug 17.

From \$99*
per person per night

1 Macquarie Street, Hobart

MAP PAGE 29 REF. 3

Centrally located in the historic Sullivans Cove area of Hobart, the once notorious suburb is now a vibrant inner city location where you'll find the heritage facade of The Old Woolstore Apartment Hotel.

The Old Woolstore Apartment Hotel consists of a unique choice of fully serviced Hotel rooms, Studios, One and Two Bedroom Apartments and Executive Spa Apartments.

Just a short stroll from the city centre, Hobart's waterfront and Salamanca Place, it doesn't get any more convenient. Explore all that Hobart has to offer including MONA and the famous Salamanca Market.

Dine in Stockmans Restaurant and sample the best of Tasmania's produce or after a busy day relax in the Baaa Bar and enjoy the blend of old world and contemporary surrounds.

Property Features: Restaurant, Bar, Room service (24 hour), Gymnasium, Dry cleaning service, 24 hour reception.

Room Features: Air-conditioning, Kitchen with microwave and dishwasher (except Hotels), Tea/coffee making facilities, Mini bar, Cable TV, Laundry (except Hotels), Ironing facilities, Hair dryer.

Includes: Full breakfast daily.

Children: 0 to 3 years – cot free of charge. 4 to 12 years – \$52 per child per night.

Max Capacity: Studio/Executive Spa – 2, 1 Bedroom – 3, Standard Hotel – 4, 2 Bedroom – 5.

Distances: City centre 500m.



We love it!

BONUS: FREE Night Offer: Stay 5 nights, pay for 4, valid 1 May – 31 Aug 17.

Mantra Collins Hotel

◆◆◆◆◆



Hotel King

From price based on 1 night in a **Hotel Queen Room**, valid 1 Apr – 30 Sep 17.

From \$93*
per person per night

58 Collins Street, Hobart

MAP PAGE 29 REF. 14

Mantra Collins Hotel features well-appointed Tasmania accommodation in the Hobart CBD. Offering a choice of hotel rooms along with one and two bedroom apartments, this Hobart accommodation is positioned close to the main attractions including Salamanca Place and the Hobart Waterfront.

Property Features: Internet facilities, Restaurant, Bar, Guest laundry, Lift, 24 hour reception, Non smoking.

Room Features: Wi-Fi (extra charge), Air-conditioning, Limited cooking facilities with microwave (1 and 2 Bedrooms), Mini bar, Tea/coffee making facilities, Cable TV, Ironing facilities, All rooms non smoking.

Children: 0 to 2 years – cot free of charge. 3 to 12 years – adult prices apply.

Max Capacity: Hotel King/Hotel Queen/Hotel Executive Queen – 2, 1 Bedroom Executive – 3, 2 Bedroom Dual Key – 5.

Distances: City centre 200m.



Salamanca Terraces

◆◆◆◆◆



1 Bedroom

From price based on 1 night in a **Hotel Studio**, valid 1 Apr – 30 Sep 17.

From \$115*
per person per night

93 Salamanca Place, Hobart

MAP PAGE 29 REF. 5

Salamanca Terraces is superbly situated on the eastern end of Salamanca Place and close to restaurants and art galleries. Enjoy fully serviced self-contained apartments plus use of comprehensive facilities at Lenna of Hobart, located opposite the hotel. The renowned Salamanca Market is held every Saturday just metres from your apartment.

Property Features: Bar, Café, Guest laundry, Dry cleaning service, Lift, Non smoking, 24 hour reception, Parking (free).

Room Features: Free Wi-Fi, Air-conditioning, Limited cooking facilities (Hotel Studios), Kitchen (1 and 2 Bedrooms), Microwave, Mini bar, Cable TV, Washer/dryer (1 and 2 Bedrooms), Ironing facilities.

Children: 0 to 2 years – cot free of charge. 3 to 14 years – adult prices apply.

Max Capacity: Hotel Studio/1 Bedroom Penthouse – 2, 1 Bedroom – 3, 2 Bedroom Townhouse – 5.

Distances: City centre 1.5km.



We love it!

BONUS: AUD50 food and beverage voucher per room for stays of 2 nights, or AUD100 food and beverage voucher per room for stays of 3 nights or more, valid 1 Apr – 30 Sep 17.

Salamanca Inn

★★★★☆

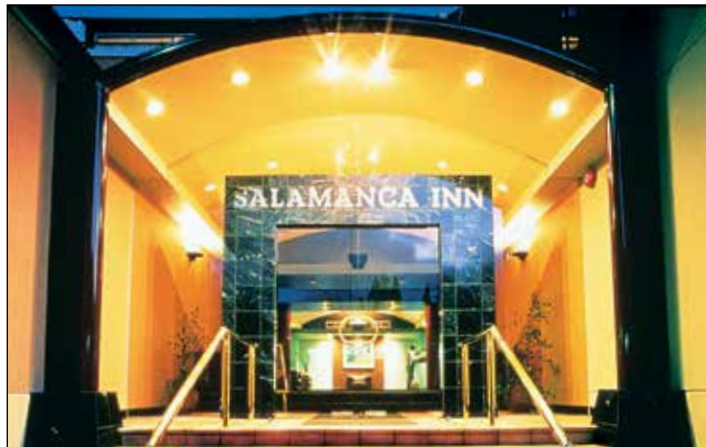

King Suite

From price based on 1 night in a **King Suite**, valid Sun to Thu, 1 May – 31 Aug 17.

From \$115*
per person per night

10 Gladstone Street, Hobart

MAP PAGE 29 REF. 4

Located in the historical district of Hobart and only minutes away from Parliament House and Salamanca Markets, Salamanca Inn is the perfect escape for your Hobart stay.

Indulge in the historical ambience of this area and explore the 1830s sandstone Georgian warehouses which have been converted to restaurants, cafés, bars, galleries and specialty shops.

Quench your thirst with your favourite drink at the on-site bar and lounge or lose yourself in the many restaurants and bars at the colourful waterfront precinct of Hobart. After a day of exploring MONA, Port Arthur Historic Site and Bruny Island, just to name a few, relax in the indoor pool and spa.

Property Features: Pool (heated indoor), Spa, Restaurant, Bar, Room service (limited), Guest laundry, 24 hour reception, Parking (undercover – free).

Room Features: Kitchen with microwave and dishwasher, Mini bar, Cable TV, Hair dryer, Ironing facilities, Safe.

Includes: Light breakfast daily, valid 1 May – 31 Aug 17.

Children: 0 to 2 years – cot/bed charge payable direct. 3 to 12 years – adult prices apply.

Max Capacity: King Suite/Twin Suite – 2, Family Four Suite – 4.

Distances: City centre 500m.



Somerset on the Pier Hobart

★★★★☆



1 Bedroom Executive

From price based on 1 night in a **1 Bedroom Executive**, valid 1 May – 30 Sep 17.

From \$135*
per person per night

Elizabeth Street Pier, Hobart

MAP PAGE 29 REF. 7

Housed in a conversion of a 1930s pier building, Somerset on the Pier is the epitome of old world charm mixed with contemporary style. Located on the shores of Hobart's waterfront, each serviced apartment boasts beautiful panoramic views of the River Derwent and historic Sullivan's Cove. Somerset offers 56 one bedroom and family apartments each with complimentary wireless internet, fully-equipped kitchenettes, contemporary décor; and a loft-style design exuding space and comfort, perfect for both the business and leisure traveller.

Offering a welcome alternative to a hotel, Somerset is the ideal accommodation for a weekend away or an extended stay. Hobart's central business district, restaurants, shopping precincts and main attractions including Salamanca Place, home to the famous Salamanca Market, Battery Point, Tasmanian Museum and Art Gallery and the ferry to the Museum of Old and New Art – Mona are all on your door step. Hobart is one of Australia's most picturesque capital cities and Somerset on the Pier is the gateway to exploring everything the city has to offer.

Property Features: Restaurant, Bar, Room service (limited), Guest Lounge, 24 hour reception, Parking (limited – free).

Room Features: Air-conditioning, Water views, Balcony (Premier apartments), Limited cooking facilities, Cable TV, Hair dryer, CD/DVD player, iPod docking station, Ironing facilities, Washer/dryer, Safe.

Children: 0 to 12 years – free when sharing with 2 adults and using existing bedding. Cot free of charge.

Max Capacity: 1 Bedroom Executive/1 Bedroom Premier – 3, Executive Family/Premier Family – 4 adults/1 child.

Distances: City centre 100m.



Hobart & Southern Tasmania

Wrest Point

★★★★☆



Standard Harbour View Tower

From price based on 1 night in a **Water Edge Room**, valid 1 Apr – 30 Sep 17.

From **\$88***
per person per night

410 Sandy Bay Road, Sandy Bay

MAP PAGE 29 REF. 19

Wrest Point offers hotel style accommodation, fine dining and a perfect waterfront location on the Derwent River.

Wrest Point is the perfect choice for a memorable stay in Hobart. Explore the local area including Salamanca Place and MONA or venture further afield to Port Arthur, Bruny Island or Mt Wellington.

With five restaurants and four bars you'll find a place for every taste and mood including the famous Point Revolving Restaurant. Located on the 17th floor, feast on a first class menu and enjoy the ever changing stunning views of the River Derwent and Hobart city.

Sip a local pinot and watch the yachts on the harbour. Enjoy a cocktail and listen to live music or be pampered in the day spa.

Property Features: Pool (heated indoor), Spa, Casino, Restaurants (5), Bars (4), Room service (24 hour), Gymnasium, Sauna, Mini golf, Soulful Infusions (day spa), Hair dresser, Entertainment and conference facilities, Lift, 24 hour reception, Parking (free).

Room Features: Free Wi-Fi, Air-conditioning, Tea/coffee making facilities, Cable TV, In-room movies (free), Ironing facilities, Hair dryer, Safe.

Children: 0 to 2 years – cot/bed charge payable direct. 3 to 11 years – \$30 per child per night.

Max Capacity: Water Edge/Executive Suite – 3, Standard Mountain View Tower/Standard Harbour View Tower/Executive Mountain View Tower/Executive Harbour View Tower – 4, Tower Premier Suite – 2.

Distances: City centre 3km.

Water Edge Room ★★★★★



Zero Davey Boutique Apartments

◆◆◆◆◆

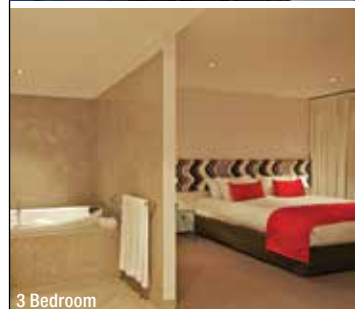

3 Bedroom



Luxury Water View Studio

From price based on 1 night in a **Deluxe Davey Studio**, valid 1 Apr – 30 Sep 17.

From **\$96***
per person per night

15 Hunter Street, Hobart

MAP PAGE 29 REF. 8

Located in the historic port of Hobart, the apartments offer a fresh and contemporary experience to guests.

From the futuristic foyer to the funky studios and apartments, Zero Davey is perfect for lovers of modern style. The CBD and Salamanca Markets are right on the doorstep and many other attractions such as MONA and Mt Wellington are only a short drive away.

All apartments are equipped with plasma screen TVs, kitchen, wireless internet access, laundry and some with spas. The property also boasts a sauna, mini gym, secure undercover car parking and lifts.

Property Features: Exercise equipment, Sauna, Laundry/dry cleaning service, Lift, Parking (limited undercover security – extra charge).

Room Features: Air-conditioning/heating, Kitchen with microwave, Docking station, Laundry, Hair dryer, Safe.

Children: 0 to 11 years – free when sharing with an adult and using existing bedding.

Max Capacity: Deluxe Davey Studio/Luxury Water View Studio – 2, 2 Bedroom – 4, 3 Bedroom – 6.

Distances: City centre 50m.



Henry Jones Art Hotel

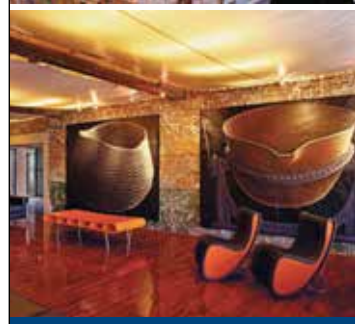

Standard

From price based on 1 night in a **Standard Room**,
valid 1 Apr 17 – 31 Mar 18.

From **\$184***
per person per night

25 Hunter Street, Hobart

MAP PAGE 29 REF. 11

Australia's first dedicated art hotel stands proudly on Hobart's glorious waterfront. A handsome row of historic warehouses and former IXL jam factory dating from the 1820s have been creatively transformed into an enthralling first class hotel showcasing the work of Tasmania's finest visual artists. The hotel is itself a fusion of art, heritage, technology and tradition.

Located on Hobart's Victoria dock, most of the 56 rooms have harbour and water views where you can watch fishing trawlers slip quietly into view just beneath your window, while others overlook the stunning glass atrium and reveal glimpses of the old jam factory interior.

Property Features: Henry Jones Design Studio, Restaurant, Bar, Café, Room service (limited), Gymnasium, Guest laundry, 24 hour reception, Parking (undercover and valet – extra charge).

Room Features: Air-conditioning, Mini bar, Tea/coffee making facilities, Spa (except Standard rooms), CD/DVD player, Cable TV, Ironing facilities.

Children: 0 to 12 years – free when sharing with an adult and using existing bedding. Cot free of charge.

Max Capacity: Standard Harbour View/Superior Harbour View/Deluxe Spa/Deluxe Spa Harbour View – 3, H.Jones Suite/Oriental Suite – 2, Peacock Terrace – 4.

Distances: City centre 500m.



MACq 01



Waterfront



Premium Corner Suite

From price based on 1 night in a **Hunter Room**,
valid 1 – 13 Apr, 18 Apr – 21 Dec 17, 7 – 9 Jan, 15 – 25 Jan,
19 Jan – 9 Mar, 13 – 29 Mar 18.

From **\$197***
per person per night

18 Hunter Street, Hobart

MAP PAGE 29 REF. 15

Nestled in the heart of the historic Hobart waterfront, opening early July 2017, MACq 01 is a luxury story hotel that combines premium accommodation with immersive, unforgettable storytelling. Throughout the halls and across the walls of the hotel you'll find engaging pieces of history, tales and fables that make up the remarkable history of Tasmania.

Accommodation is available in a variety of luxurious suites and rooms, along with a restaurant, bar, gymnasium, tastings and cocktail classes, spontaneous entertainment and much more.

Centrally located, with gorgeous views of the Derwent Estuary, MACq 01 is the perfect place to start exploring the magic and mystery of Tasmania.

Property Features: Restaurant, Bar, Cooking classes, Gymnasium, Guest lounge, Laundry/dry cleaning services, 24 hour reception, Parking (valet – extra charge).

Room Features: Water views (Waterfront Suites and rooms), Fireplace (Luxury Waterfront Suite and Executive Corner Suite), Air-conditioning, Balcony, iPad, Docking station, Coffee pod machine, Ironing facilities, Bath robes.

Children: 0 to 3 years – cot free of charge. 4 to 12 years – adult prices apply.

Max Capacity: Hunter/Luxury Waterfront Suite/Premier Corner Suite/Premium Waterfront Suite/Superior Hunter/Superior Waterfront/Superior Waterfront Suite/Waterfront/Executive Corner Suite/Executive Waterfront Suite – 2 adults/1 child.

Distances: City centre 1.5km.



Hobart & Southern Tasmania

MONA Pavilions



Roy – Premium Pavilion



Robin Pavilion

From price based on 1 night in a **Sidney Room**, valid 1 Apr 17 – 31 Mar 18.

From **\$383***
per person per night

655 Main Road, Berriedale

MAP PAGE 29 REF. 2

You can stay at MONA – not in the museum, but in the high-tech, super flash luxury dens on the River Derwent. They are named after Australian architects and artists.

Each pavilion has a kitchen, laundry, wine fridge, wireless touch panels (climate, lighting, info and entertainment), wireless internet access, safe, telephone, LCD television, personal security camera and bathrobes. Arthur and Sidney pavilions each have a painting by its namesake, as well as antiquities and a collection of ancient coins. Guests share a gymnasium, sauna and heated infinity pool.

Lose yourself at the Museum of Old and New Art, famous for its thought provoking collection of art or watch the sun set over the River Derwent.

Property Features: Pool (heated indoor), Spa, Wine bar, Restaurant, Café, Bar, Room service (limited), Massage facilities, Gymnasium, Sauna, Bicycle hire, Library, Non smoking, Parking (extra charge).

Room Features: Air-conditioning, Balcony, Mini bar, Docking station, Limited cooking facilities with dishwasher, Cable TV, CD/DVD player, Spa bath, Washer/dryer, Ironing facilities.

Includes: Full breakfast daily.

Children: 0 to 11 years – free when sharing with an adult and using existing bedding.

Max Capacity: Sidney/Arthur/Robin/Esmond – 2, Walter/Roy – Premium Pavilion – 4.

Distances: City centre 12km.



Discovery Parks Hobart, Risdon



Deluxe Lodge

From price based on 1 night in a **Superior Cottage**, valid 1 Apr – 1 Sep 17.

From **\$77***
per person per night

673 East Derwent Highway, Risdon

MAP PAGE 29 REF. 21

One of Australia's most beautiful cities, Hobart is nestled on the Derwent River with Mt Wellington as an unforgettable backdrop. Discovery Parks Hobart is located just a 10 minute drive from Hobart offering a central location to explore all that southern Tasmania has to offer in a relaxed bush setting.

Property Features: Barbecue area, Mini golf, Children's playground, Fireplace, Parking (free).

Room Features: Air-conditioning, Balcony, Fireplace (Deluxe Lodge), Kitchen with dishwasher and microwave, Barbecue, CD/DVD player, Washing machine, Ironing facilities.

Children: 0 to 2 years – cot/bed charge payable direct. 3 to 11 years – free when sharing with an adult and using existing bedding.

Max Capacity: Deluxe Lodge – 4, Superior Cottage – 6.

Distances: City centre 10km.



Southern Lights Hotel, Kingston



Standard

From price based on 1 night in a **Standard Room**, valid 1 May – 24 Dec 17.

From **\$82***
per person per night

19 Kingston View Drive, Kingston

MAP PAGE 29 REF. 25

Southern Lights Hotel offers accommodation in the town of Kingston, just 15 minutes drive from Hobart, and offers stunning city and river views.

After a day of exploring the local region, come home and relax with a superb meal in the on-site restaurant.

Whether holidaying in Hobart, visiting for sport, attending a wedding or simply catching up with friends, Southern Lights Hotel is the perfect base.

Property Features: Restaurant, Room service (limited), Guest laundry, Dry cleaning service, Parking (free).

Room Features: Free Wi-Fi, Air-conditioning, Mini bar, Tea/coffee making facilities, Limited cooking facilities with microwave (Deluxes), Ironing facilities, All rooms non smoking.

Children: 0 to 2 years – cot/bed charge payable direct. 3 to 14 years – adult prices apply.

Max Capacity: Standard – 4, Deluxe – 3.

Distances: City centre 14km.



Villa Howden



Villa Suite

From price based on Stay 4, Pay 3 in a **Villa Suite**, valid 1 Apr – 31 Oct 17.

From **\$152***
per person per night

77 Howden Road, Howden

MAP PAGE 29 REF. 26

Located just 15 minutes from Hobart, relax in superior accommodation overlooking the beautiful North West Bay. Enjoy the peace and serenity of the pure Tasmanian scenery from the comfort of your private suite. Offering a range of 10 suites, each beautifully decorated with elegant furnishings and antiques. All rooms are complete with modern amenities.

The elegant Water View Suites and Villa Suites blend seamlessly with the breathtaking surroundings and the Tower Suite is a welcoming, unique retreat providing panoramic views.

Property Features: Pool (heated indoor), Restaurant, Bar, Sundeck, Fireplace, Library, Guest lounge, Dry cleaning service, Non smoking, Parking (free).

Room Features: Fan, Tea/coffee making facilities, Non-alcoholic mini bar, Cable TV, Docking station, Bathrobes, Ironing facilities, Hair dryer.

Includes: Full breakfast daily.

Children: 0 to 2 years – cot/bed charge payable direct. 3 to 12 years – free when sharing with an adult and using existing bedding.

Max Capacity: Villa Suite/Water View Suite – 2, Tower Suite – 3.

Distances: Town centre 15km.



BONUS: FREE Night Offer: Stay 4 nights, pay for 3, valid 1 Apr – 31 Oct 17.

FREE AUD25 dining credit per person per night for stays of 3 nights or more, valid 1 Apr – 27 Dec 17, 3 Jan – 31 Mar 18.

FREE glass of sparkling wine on arrival.

HONEYMOON BONUS: FREE bottle of sparkling wine in room on arrival.

Driftwood Cottages, Dover



Tides Reach

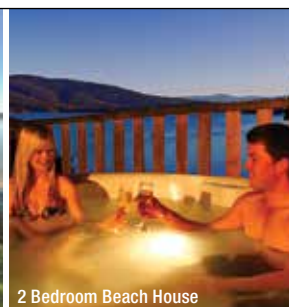

2 Bedroom Beach House

From price based on Stay 7, Pay 6 in a **Studio**, valid 1 May – 30 Sep 17.

From **\$99***
per person per night

51 Bay View Road, Dover

MAP PAGE 29 REF. 22

Set on the picturesque Port Esperance Bay in Dover, Driftwood Cottages offer quality self-catering accommodation with spectacular views over the bay and mountains, and all within a few steps of town facilities, wharf and serene beaches.

Choose from beautifully equipped studio, two and three bedroom cottages, all fully self-contained and designed to make the most of the magical vistas.

Property Features: DVD library, Barbecue area, Guest laundry, Non smoking, Parking (free).

Room Features: Jacuzzi hot tub (2 Bedroom Beach House), Water views, Balcony, Kitchen with microwave, Mini bar, Barbecue, All rooms non smoking.

Children: 0 to 2 years – cot free of charge. 3 to 14 years – adult prices apply.

Max Capacity: Studio – 2, Tides Reach/2 Bedroom Ocean View Cottage/ 2 Bedroom Beach House – 4, Esperance Landing – 6, Seascapes – 8.

Distances: Town centre 800m.



BONUS: FREE Night Offer: Stay 7 nights, pay for 6, valid 1 May – 30 Sep 17.

The Peninsula Experience, Dover



2 Bedroom Peninsula House

From price based on 2 nights in a **1 Bedroom Boat House**, valid 1 Apr – 30 Sep 17.

From **\$233***
per person per night

Esperance Coast Road, Dover

MAP PAGE 29 REF. 22

Exclusivity and luxury, set on a private peninsula overlooking the fishing village of Dover and the D'Entrecasteaux Channel with 250 acres of private walking trails, wilderness, wildlife and water to explore. Choose from two superb accommodation options, each boasting absolute privacy and sublime luxury, sensational views and your own private hot tub under the stars. The majestic Peninsula House is the ultimate retreat for up to three couples, or just for two, the stunning Boat House.

Property Features: Spa, Sundeck, Barbecue area, DVD library, Guest laundry, Parking (free).

Room Features: Water views, Wood fire, Balcony, Kitchen with microwave and dishwasher, Coffee pod machine, Barbecue, CD/DVD player, Docking station, Laundry, All rooms non smoking.

Children: 0 to 14 years – not catered for.

Max Capacity: 1 Bedroom Boat House/1 Bedroom Peninsula House – 2, 2 Bedroom Peninsula House – 4, 3 Bedroom Peninsula House – 6.

Distances: Town centre 5km.



Hobart & Southern Tasmania

Hatchers Richmond Manor



Killymoon Suite

From price based on 1 night in a **Tower Suite**, valid 1 Jun – 31 Aug 17.

From **\$86***
per person per night

74 Prossers Road, Richmond

MAP PAGE 29 REF. 24

Experience friendly accommodation set among 100 acres of working farm and orchard on the beautiful Coal River.

Located in Richmond, Hatcher's Manor is within a 30 minute drive of Hobart and few minutes to historic Richmond village including the Richmond Gaol and Richmond Bridge, the oldest bridge in Australia.

Step back in time and explore the original gaol buildings and rooms at Richmond Gaol. Read the stories of the men and women who passed through these doors. Step inside solitary confinement cells and experience the isolation of imprisonment.

Hatcher's Manor houses both a restaurant and a bar where you are able to unwind at the end of a busy day exploring all that Hobart and the surrounds have to offer.

Property Features: Restaurant, Bar, Farm animals, Guest laundry, Parking (free).

Room Features: Tea/coffee making facilities, Limited cooking facilities, Spa bath (some rooms), Ironing facilities, Hair dryer, All rooms non smoking.

Includes: Full breakfast daily.

Children: 0 to 2 years – cot free of charge. 3 to 14 years – adult prices apply.

Max Capacity: Tower Suite/Killymoon Suite/Executive – 2, Cottage – 4, Woodburne – 7.

Distances: Town centre 1.5km.



Port Arthur Villas

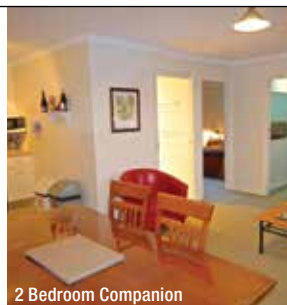

2 Bedroom Companion

From price based on 1 night in a **Studio**, valid 1 May – 31 Aug 17.

From **\$104***
per person per night

52 Safety Cove Road, Port Arthur

MAP PAGE 29 REF. 23

Port Arthur Villas are self-contained accommodation surrounded by beautiful garden and rural landscapes.

Discover spectacular scenery, beaches, wildlife, local restaurants and within walking distance to the renowned Port Arthur Historic Site. The perfect base to explore the Tasman Peninsula.

Property Features: Internet facilities, Barbecue area, DVD library, Guest lounge, Children's playground, Guest laundry, Non smoking, Parking (free).

Room Features: Free Wi-Fi, Air-conditioning, Balcony, Mini bar, Kitchen with microwave, Tea/coffee making facilities, Cable TV, DVD player, Ironing facilities, Hair dryer.

Children: 0 to 1 years – cot/bed charge payable direct. 2 to 14 years – \$16 per child per night.

Max Capacity: Studio – 3, 1 Bedroom – 2, 2 Bedroom Companion/2 Bedroom Family – 4, 2 Bedroom Large Family – 5.

Distances: Town centre 1km.

Bruny Island Escapes and Hotel Bruny



Explorer 2 Bedroom Villa



Explorer 2 Bedroom Villa

From price based on 1 night in a **Motel Suite**, valid 1 Apr – 24 Dec 17.

From **\$77***
per person per night

20 Lighthouse Road, Bruny Island

MAP PAGE 29 REF. 20

Bruny Island Escapes offers accommodation situated in various locations including Alonnah and Lunawanna. Featuring many property types, whether you are looking to stay with your family for a week or you are on a honeymoon and need something quiet and relaxing.

Most properties including the Hotel Bruny are situated 30 minutes from the Bruny Island Ferry. Explore one of many beaches that are right on your back door step. Bruny Island offers tantalising local produce including oysters, chocolate, berries, cheese, cider and wine.

Property Features: Barbecue area, Guest laundry, Parking (undercover – free).

Room Features: Balcony, Fireplace (Cottages), Kitchen with microwave (Cottages), Tea/coffee making facilities, CD/DVD player.

Children: 0 to 2 years – cot/bed charge payable direct. 3 to 14 years – adult prices apply.

Max Capacity: Motel Suite/Kestrel Studio/Oyster Catcher Villa/Sandpiper Studio – 2, Curlew Villa/Explorer 2 Bedroom Cottage/Explorer 2 Bedroom Villa – 4, All Angels Church House/Explorer 2 Bedroom Family Cottage/Maxy's by the Sea – 5.

Distances: Beach 500m.



Strahan

Our Favourites

- Journey out through Hells Gate on a Gordon River Cruise
- Enjoy a sundae at the Christmas Hills Raspberry Farm
- Cruise across Lake St Clair
- Visit Stanley and climb The Nut
- View the murals at Sheffield
- Sample delicious, creamy cheeses at King Island and continue to tempt your taste buds along the Cradle to Coast Tasting Trail

It's another world in North Western Tasmania, and one certainly worth a visit. There is a tranquillity here that's unique to the region; arts and craft artisans really shine, and the red earth produces wonderfully fresh produce that is craved across Australia. Breathe in some of the world's cleanest air, savour a mouthful of locally grown berries or cruise through the ancient wilderness.

The rich farmland of the North West is as beautiful as it is bountiful, so take your time to travel along the Bass Strait from Devonport to Penguin, Burnie and Wynyard, through to coastal Stanley and Marrawah. The charming village of Stanley lies in the shadow of the ancient volcanic plug known as The Nut. Climb to the top via the track or take the chairlift. Either way, once you make it to the top the view will take your breath away.

Tasmania's wild west is what everybody talks about, and deservedly so. Here lies some of the most spectacular wilderness on the planet. Arguably, the most famous of which is Cradle Mountain, the reflection of which can be seen in the cool, still water of Dove Lake. This is a landscape of steep gorges, wild rivers, and dense forest. At the southern end of Cradle Mountain is Lake St Clair, Australia's deepest freshwater lake. Canoe, walk, fish, or just enjoy the beauty – the choice is yours.

The coastal town of Strahan is the gateway to Tasmania's glorious World Heritage Listed Wilderness, which you can experience on a cruise or on foot. The Gordon River cruise will take you to Macquarie Harbour and Sarah Island, a place rich with convict era history. Further north you will find the Tarkine, the largest tract of temperate rainforest in Australia.

FIND YOUR ACCOMMODATION

REF.	APARTMENTS	PAGE
1	Coastal Pods Wynyard ◆◆◆◆◇	47
2	Cradle Mountain Wilderness Village ◆◆◆◆	51
2	Discovery Parks Cradle Mountain ◆◆◆◆◇	50
3	Discovery Parks Devonport ◆◆◆◆◇	47
4	Horizon Deluxe Apartments ◆◆◆◆◆	49
5	Marsden Court ◆◆◆◆◆	52
5	Risby Cove ◆◆◆◆◆	53
4	Stanley Village Apartments & Abbey's Cottages ★★★★★	49
6	Tall Timbers ★★★★★	50

REF.	HOTELS	PAGE
2	Cradle Mountain Hotel ★★★★★	50
5	Franklin Manor ◆◆◆◆◆	52
7	King Island Holiday Village ◆◆◆◆	53
8	Lemonthyme Wilderness Retreat ★★★★★	49
5	Motel Strahan ◆◆◆◆◆	52
2	Peppers Cradle Mountain Lodge ◆◆◆◆◇	51
3	Quality Hotel Gateway ★★★★★	47
4	Stanley Seaview Inn ★★★★★	48
5	Strahan Village ★★★★★	51
1	The Waterfront Wynyard ★★★★★	48



Stanley



North Western Tasmania



Devils@Cradle

Devils@Cradle is a Tasmanian devil conservation sanctuary, 500 metres from the entrance to the World Heritage area of the spectacular Cradle Mountain National Park. Get up close and personal with Tasmanian devils and quolls on a guided tour.

DAY KEEPER TOURS

Observe these extraordinary animals up close while one of the Keepers will give you an understanding of their lifecycle and the threats that confront them.

AFTER DARK FEEDING

Visit after dark on a night feeding tour. Experience a rare and close up viewing of Tasmanian devils and quolls feeding, quite a spectacular sight!

Open: 10am – 4pm daily except Christmas Day
Day Keeper Tours: Daily at 10:30am, 1pm, 3pm
After Dark Feeding: Daily at 5:30pm (Apr – Mar), 8:30pm (Oct – Mar)

Note: Family prices also available.

PRICE:	ADULT	CHILD 6-15 YRS
Day Keeper Tours	\$19	\$11
After Dark Feeding	\$32	\$16



Dine with the Devil

Devils@Cradle is now offering a small number of guests the unique opportunity for an exclusive evening visit to the sanctuary accompanied by pre-dinner drinks and nibbles. Guests will enjoy close encounters with devils and quolls and go behind the scenes, while enjoying some delicious Tasmanian produce. Wander through an ancient Cradle Mountain rainforest at sunset and have the opportunity to roast marshmallows around a campfire to the sound of screaming Tasmanian devils.

Includes:

- Admission to Devils@Cradle
- Drinks and nibbles • Expert guide

Operator: Devils@Cradle

Departs: Daily from Devils@Cradle at 7pm except Christmas Day (Nov – Apr)

Duration: 1 hour

Note: Not suitable for children under 16 years.

PRICE:	ADULT
Adult	\$108



Cradle Mountain Canyons

Canyoning is the most exciting way to experience the Tasmanian Wilderness World Heritage Area.

The Dove Canyon showcases wild Tasmania at its best. Test yourself with an action packed day of waterfall jumps, slides and abseiling.

Includes:

- Full day canyoning
- All tuition and equipment supplied
- Lunch

Operator: Cradle Mountain Canyons

Departs: Daily (Nov-Apr) from Cradle Mountain at 9:30am except Christmas Day

Returns: 4pm

Note: AUD16.50 per adult National Park fee payable direct. Moderate level of fitness required. Not suitable for children under 15 years.

PRICE:	ADULT
Adult	\$241



World Heritage Cruise

Cruise the Gordon River with a local family owned and operated company ensuring personal and friendly service. With a local guide, children's playroom and a fresh buffet all included on board. Visit Sarah Island and Hells Gates.

Includes:

- 2 hour Gordon River cruise
- Lunch (Morning cruise) • Dinner (Afternoon cruise)

Operator: World Heritage Cruises

Departs: From Strahan Wharf,
Morning: Daily at 9am,
Afternoon: Daily at 3pm
(29 Dec 17 – 20 Jan 18)

Returns: Morning: 3pm, Afternoon: 8:30pm

Other Tour Options:

Gold Seating **\$175** per adult, **\$99** per child.



PRICE:	ADULT	CHILD 5-16 YRS
Standard Seating	\$126	\$66
Premium Seating	\$153	\$88

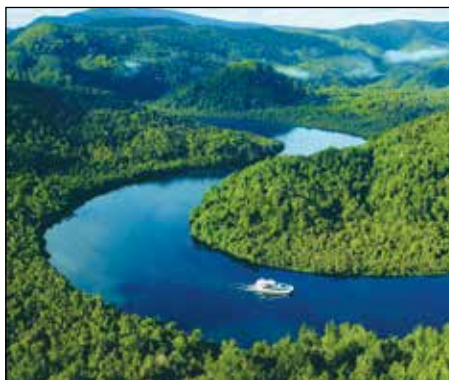

Gordon River Cruise

Cruise across Macquarie Harbour and visit Hells Gates. Be first on the water and see the magical reflections, before stepping ashore at Heritage Landing. On Sarah Island, hear astonishing stories of when convicts built ships from precious Huon pine.

Includes:

- Scenic cruise
- Qualified crew • Expert guide
- Informative commentary • Buffet lunch

Operator: Gordon River Cruises

Departs: Daily from Strahan at 8:30am

Returns: 2:15pm

Other Tour Options:

Captains Premier Upper Deck **\$263** per adult/child.

Note: Family prices also available.



PRICE:	ADULT	CHILD 3-14 YRS
Atrium Seating	\$127	\$64
Premium Window Seat	\$156	\$90



The Bonnet Island Experience

Depart from the port of Strahan and head out to Bonnet Island by way of cruiser on a 30 minute journey. Once on the island there is a fully interpretive experience giving you the opportunity to learn the history of the lighthouse keepers and their families.

Bonnet Island is home to Little penguins. Get the rare chance to see the penguins at dusk, and then view them through cameras placed inside the burrows.

Includes:

- 30 minute cruise from Strahan to Bonnet Island
- Expert guide • Informative commentary
- Tasmanian cheese platter and drinks

Operator: The Bonnet Island Experience

Departs: Daily from Strahan Waterfront 30 minutes before dusk

Duration: 2 hours 30 minutes

Note: Not suitable for children under 5 years. Family prices also available.

PRICE:	ADULT
Adult	\$115
Child 5-14 years	\$49



Rack and Gorge Wilderness Railway Journey

Step back in time as you board a majestic steam train and travel deep into the Tasmanian wilderness, experiencing unique cool temperate rainforest only accessible via this remarkable railway.

Includes:

- Return rail travel from Queenstown
- Informative commentary
- Rainforest walk at Dubbil Barril Station
- Gold panning at Lynchford Station
- Travel on the steepest railway incline in the southern hemisphere

Operator: West Coast Wilderness Railway

Departs: From Queenstown Station Daily at 9am (Apr, 26 Dec 17 – 31 Mar 18), Tue, Thu, Sat at 9am (May), Tue, Thu, Sat at 10am (Jun – Aug), Mon, Tue, Thu, Sat at 9am (1 Sep – 24 Dec 17)

Returns: 1pm (Sep – May), 2pm (Jun – Aug)

Other Tour Options:

River and Rainforest and Queenstown Explorer prices also available.

Note: Timetable subject to change, confirm details at time of booking. Family prices also available.

PRICE:

Adult	\$109
Child 3-16 years	\$55

Discovery Parks Devonport



Superior Spa Cottage

From price based on 1 night in a **Superior Cottage**, valid 1 Apr – 1 Sep 17.

From **\$77***
per person per night

13-19 Tarleton Street, East Devonport

MAP PAGE 45 REF: 3

Anywhere you travel, absolute waterfront is priceless – but here in Tasmania it's simply magical. Discovery Parks Devonport is the perfect base to discover this stunning coastal region. Midway between Launceston and Burnie on Tasmania's North Coast, the holiday park is conveniently located minutes from the Spirit of Tasmania.

Property Features: Theatre, Children's playground, Barbecue area, parking (free).

Room Features: Air-conditioning, Balcony, Fireplace, Kitchen with microwave, Spa (Superior Spa Cottages), Ironing facilities.

Children: 0 to 2 years – cot/bed charge payable direct. 3 to 11 years – free when sharing with an adult and using existing bedding.

Max Capacity: Superior Cottage/Superior Oceanview Cottage – 6, Superior Spa Cottage – 5.

Distances: Town centre 5km.



Quality Hotel Gateway, Devonport

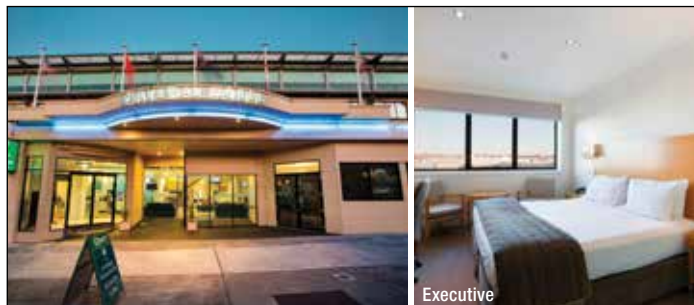

Executive

From price based on 1 night in a **Studio**, valid 1 Apr 17 – 31 Mar 18.

From **\$81***
per person per night

16 Fenton Street, Devonport

MAP PAGE 45 REF: 3

The Quality Hotel Gateway offers a wide selection of contemporary accommodation, centrally located in the heart of Devonport's CBD, gateway to Tasmania's Cradle region. An ideal base for those looking for an active holiday.

If you're looking for a place to meet friends, the lounge bar offers a warm and welcoming atmosphere. Enjoy a local apple cider in the Cider Bar or dine at the La Pomme Brasserie.

Property Features: Restaurant, Bar, Room service (limited), 24 hour reception, Parking (free).

Room Features: Air-conditioning, Tea/coffee making facilities, In-room movies (free), Mini bar, Spa (Spa Deluxes), Ironing facilities, Hair dryer.

Children: 0 to 2 years – cot/bed charge payable direct. 3 to 12 years – free when sharing with an adult and using existing bedding.

Max Capacity: Studio/Spa Deluxe/Executive – 2.

Distances: Town centre 100m.



Coastal Pods Wynyard



Coastal Pod



Coastal Pod

From price based on 5 nights in a **Coastal Pod**, valid 1 Apr 17 – 31 Mar 18.

From **\$159***
per person per night

1 Goldie Street, Wynyard

MAP PAGE 45 REF: 1

Situated on the banks of the Inglis River in North West Tasmania, sun fills these unique riverside sanctuaries. Up Cycled from shipping containers, the Coastal Pods feature two bedrooms, an intimate reading nook, a full sized kitchen and laundry. Huge industrial container doors open on to the enormous north facing deck.

Property Features: Café, Barbecue area, Guest lounge, DVD library, Library, Bicycle hire, Non smoking, Parking (free).

Room Features: Ocean views, Air-conditioning, Patio, Kitchen with microwave and dishwasher, Barbecue, Coffee pod machine, Cable TV, CD/DVD player, iPad, Docking station, 2 bathrooms, Washer/dryer.

Children: 0 to 12 years – adult prices apply.

Max Capacity: Coastal Pod – 5.

Distances: Riverfront, Shop 500m.



North Western Tasmania

The Waterfront Wynyard

★★★☆☆



Standard

From price based on 1 night in a **Classic Room**,
valid 1 Apr 17 – 31 Mar 18.

From **\$77***
per person per night

1 Goldie Street, Wynyard

MAP PAGE 45 REF. 1

The Waterfront Wynyard is a retro style motel located minutes from the beach, overlooking the gorgeous Inglis River precinct. Watch the golfers across the river while you enjoy a hearty buffet breakfast with home made muffins, jams and local Tassie produce. Relax in the guest lounge with a good book or cheese platter by the fire.

All rooms have flat screen TVs, internet, mini bar, tea and coffee making facilities and face north with views along the river precinct.

Centrally located, The Waterfront Wynyard offers an ideal base to spend a few days exploring the delights of the North West Coast.

Property Features: Free Wi-Fi (public areas), Internet facilities, Bar, Room service (limited), Barbecue area, Guest lounge, Fireplace, Bicycle/kayak hire, DVD library, Guest laundry, Non smoking, Parking (free).

Room Features: Wi-Fi (extra charge), Ocean views, Fan, Cable TV, Tea/coffee making facilities, Microwave, Mini bar, Hair dryer.

Children: 0 to 5 years – free when sharing with an adult and using existing bedding. 6 to 12 years – adult prices apply.

Max Capacity: Classic – 3, Standard/Deluxe – 2.

Distances: Town centre 1km.

BONUS: FREE light breakfast daily for stays of 2 nights or more.

Stanley Seaview Inn

★★★☆☆



Seaview

From price based on 1 night in a **Standard Room**,
valid 1 Apr 17 – 31 Mar 18.

From **\$76***
per person per night

58 Dovecote Road, Stanley

MAP PAGE 45 REF. 4

Stanley Seaview Inn is perfectly located in the historic town of Stanley. Offering family rooms, self-contained apartments and spa suites, Stanley Seaview Inn is a great place to slow down, wander around and relax. You'll love the fresh local seafood and beef that is served in many of the local restaurants.

Take advantage of being only a minute's drive from the iconic ancient volcano plug known as The Nut. Climb to the top by foot or take the chair lift and take in the spectacular views of the surrounding countryside and beaches.

Be sure to also explore many of the local attractions including beautiful beaches, the Tarkine Wilderness with its wild coastline and ancient rainforests and the Edge of the World, just an hour drive from Stanley.

Property Features: Bar, Guest lounge, Children's playground, Guest laundry, Non smoking, Parking (free).

Room Features: Tea/coffee making facilities, Mini bar, Ironing facilities, Hair dryer.

Children: 0 to 2 years – cot free of charge. 3 to 14 years – adult prices apply.

Max Capacity: Standard/Seaview/Suite – 3, Seaview Spa/Seaview Studio – 2, 2 Bedroom Seaview – 4.

Distances: Town centre 1km, Beach 1km.



We love it!

Horizon Deluxe Apartments, Stanley



Studio

From price based on 1 night in a **Studio**,
valid 1 Apr 17 – 31 Mar 18.

From **\$197***
per person per night

88 Dovecote Road, Stanley

MAP PAGE 45 REF. 4

Set high on the farmland hills overlooking the township of Stanley, Horizon Deluxe Apartments offers well appointed apartments and studios. With modern, contemporary design, each apartment boasts a free standing double spa with coastal views, balcony, barbecue, coffee machine and a whole range of other comforts.

Relax and unwind on your private deck while taking in spectacular views over Stanley, the ancient volcanic formation, The Nut and surrounding beaches. Stanley is a renowned fishing port and the Stanley wharf is a famous fishing destination.

Just a short drive from Stanley you can breathe some of the world's cleanest air at Cape Grim and marvel at the rugged west coast shores, or drive west to The Edge Of The World.

Property Features: Internet facilities, Barbecue area, Guest laundry, Parking (free).

Room Features: Free Wi-Fi, Air-conditioning, Ocean views, Balcony, Mini bar, Barbecue, Kitchen with microwave and dishwasher, Washer/dryer, Cable TV, CD/DVD player, Ironing facilities, Spa, Bathrobes, Hair dryer, All rooms non smoking.

Includes: Breakfast hamper in room daily.

Children: 0 to 2 years – cot free of charge. 3 to 14 years – adult prices apply.

Max Capacity: Studio/1 Bedroom – 3, 2 Bedroom – 6.

Distances: Town centre 1km, Beach 1km.



We **love** it!

BONUS: FREE light breakfast daily for stays of 2 nights or more.

Stanley Village Apartments & Abbey's Cottages



Abbey's Cottage



Abbey's on the Terrace

From price based on 1 night in a **Abbey's the Bakery Studio**,
valid 1 Apr 17 – 31 Mar 18.

From **\$104***
per person per night

Reception: 19-21 Church St, Stanley
Cottages: Alexander Tce and Marshall St

MAP PAGE 45 REF. 4

Stay in some of the most desired positions in town with sea views and modern facilities and immerse yourself in the history of Stanley at Abbey's Cottages. For those who enjoy making the most of local dining options, there is a wide range of restaurants within walking distance. Stanley is also a short drive from Smithton and Rocky Cape.

Property Features: Free Wi-Fi (public areas), Charge back facility at the Stanley Hotel, Sea views, Laundry, Parking (free).

Room Features: Heating, Spa, Tea/coffee making facilities, Kitchen with microwave, CD/DVD player, Washer/dryer, Ironing facilities, Hair dryer, All rooms non smoking.

Children: 0 to 2 years – cot free of charge. 3 to 18 years – adult prices apply.

Max Capacity: Abbey's on Church/Abbey's the Bakery – 2, Abbey's on the Terrace – 4, Abbey's Spa Cottage/Abbey's the Green House – 6, Abbey's Cottage – 7.

Distances: Town centre 10m, Beach 500m.

Lemonthyme Wilderness Retreat, Moina



Wilderness Cabin

From price based on 1 night in a **Wilderness Cabin**,
valid 1 – 12 Apr, 19 Apr – 21 Dec 17.

From **\$115***
per person per night

770 Dolcoath Road, off Cradle Mountain Road, Moina

MAP PAGE 45 REF. 8

A boutique wilderness hideaway nestled in a spectacular rainforest environment just 30 minutes from World Heritage Cradle Mountain National Park. The atmosphere is peaceful and serene, soothing the soul and inspiring the spirit.

Walk under the main fern canopy, gaze at the waterfalls or relax on the verandah. Experience delicious food in the à la carte restaurant or quench your thirst by the roaring fire.

Property Features: Free Wi-Fi (public areas), Theatre, Restaurant, Bar, Barbecue area, Waterfall walks, Guest laundry, Parking (free).

Room Features: Balcony, Gas fire, Tea/coffee making facilities, Mini bar, Spa (Wilderness Spa Cabins and Luxury Wilderness Spa Suites).

Children: 0 to 2 years – cot free of charge. 3 to 14 years – adult prices apply.

Max Capacity: Wilderness Cabin/Wilderness Spa Cabin – 3, Luxury Wilderness Spa Suite – 3, 2 Bedroom Cabin – 5.

Distances: Shop 30km, Devonport 65km.

We **love** it!

North Western Tasmania

Tall Timbers, Smithton

★★★★



Standard

From price based on 1 night in a **Standard Room**, valid 1 Apr – 30 Sep 17.

From \$107*
per person per night

Scotchtown Road, Smithton

MAP PAGE 45 REF. 6

Tall Timbers Tasmania is located at Smithton, the gateway to the abundant attractions of the North West Coast, including the Tarkine Wilderness and historic township of Stanley.

Treat yourself to a Tasmanian wine in the warm and welcoming bars. Enjoy the perfect Tasmanian steak at the on-site restaurant, or relax in the heated indoor pool and spa after a long day of exploring.

Property Features: Pool (heated indoor), Spa, Restaurant, Bar, Room service (limited), Gymnasium, Tennis courts (2), Barbecue area, Guest laundry, Parking (free).

Room Features: Heating, Tea/coffee making facilities, Mini bar, Cable TV, Kitchen with microwave (1 and 2 Bedrooms), Laundry (1 and 2 Bedrooms).

Children: 0 to 2 years – cot/bed charge payable direct. 3 to 14 years – \$22 per child per night.

Max Capacity: Standard – 3, 1 Bedroom/1 Bedroom Executive Spa – 2, 2 Bedroom – 5.

Distances: Town centre 1.7km.



We love it!

Discovery Parks Cradle Mountain

◆◆◆◆



Superior Cabin

Superior Cabin

From price based on 1 night in a **Superior Cabin**, valid 1 Apr – 1 Sep 17.

From \$94*
per person per night

Cradle Mountain Road, Cradle Mountain

MAP PAGE 45 REF. 2

Set on the edge of World-Heritage listed Cradle Mountain-Lake St Clair National Park, and at the starting point of the famous Overland Track, a true wilderness experience is on the doorstep of your cosy cabin at Discovery Parks – Cradle Mountain.

All cabins feature cooking facilities or enjoy a dinner under the stars and swap stories with fellow travellers at the on-site camp kitchen.

Property Features: Free Wi-Fi (reception area), Camp kitchen, Guest laundry, Parking (free).

Room Features: Heating, Limited cooking facilities with microwave, CD/DVD player (most rooms).

Children: 0 to 2 years – cot/bed charge payable direct. 3 to 11 years – free when sharing with an adult and using existing bedding.

Max Capacity: Superior Cabin – 6.

Distances: Sheffield 60km.

Cradle Mountain Hotel

★★★★



From price based on 1 night in a **Standard Queen Room**, valid 1 May – 28 Sep 17.

From \$89*
per person per night

3718 Cradle Mountain Road, Cradle Mountain

MAP PAGE 45 REF. 2

Situated in a serene alpine woodland setting on the fringe of the Cradle Mountain-Lake St Clair National Park, Cradle Mountain Hotel is the perfect base to explore Tasmania's Wilderness World Heritage Area. Walk around the beautiful Dove Lake, get up close with Tasmanian Devils or relax with a spa treatment at The Retreat.

After a day exploring the wilderness, warm up in front of the fire with a glass of wine in Altitude Lounge Bar. Enjoy à la carte or casual bistro-style dining at Altitude Restaurant and don't miss the signature hot stone grill, 'The Mountain Rock Experience'.

The hotel is also home to the Cradle Mountain Wilderness Gallery, one of Australia's largest photographic galleries. Walk through 10 amazing rooms that highlight images of the Tasmanian Wilderness World Heritage Area, Antarctica, the Australian Outback and Asia.

Property Features: Free Wi-Fi (public areas), Restaurant, Bar, Wilderness Gallery, Day spa, Gift shop, Library, Billiard table, Guest laundry, Parking (free).

Room Features: Heating, Tea/coffee making facilities, Ironing facilities, Hair dryer.

Children: 0 to 2 years – cot free of charge. 3 to 14 years – free when sharing with an adult and using existing bedding.

Max Capacity: Standard Queen/Deluxe Spa – 4, Split Level King Spa – 2.

Distances: Sheffield 60km.



Deluxe Spa



Cradle Mountain Wilderness Village

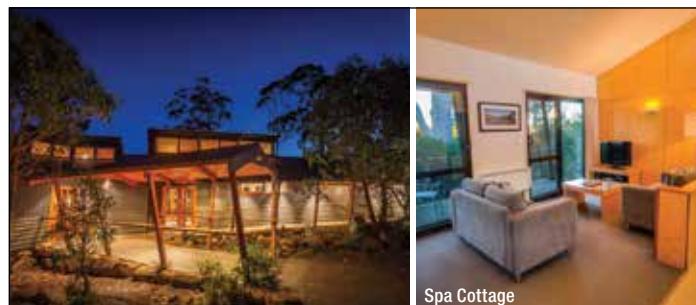

From price based on 1 night in a **1 Bedroom Cottage**, valid 1 Apr – 30 Sep 17.

From \$109*
per person per night

Cradle Mountain Road, Cradle Mountain

MAP PAGE 45 REF. 2

Cradle Mountain Wilderness Village is situated in temperate rainforest in Cradle Valley on the edge of the World Heritage Listed Cradle Mountain-Lake St Clair National Park. Private self-contained cottages and chalets have been carefully sited in the rainforest surrounded by native plants and wildlife. Relax by the fire in the guest lounge and enjoy a meal at the restaurant.

Property Features: Restaurant, Bar, Guest lounge, Guest laundry, Children's playground, Barbecue area, Parking (free).

Room Features: Balcony, Heating, Limited cooking facilities with microwave, In-room movies, Hair dryer.

Children: 0 to 2 years – cot/bed charge payable direct. 3 to 14 years – \$22 per child per night.

Max Capacity: Spa Cottage – 2, 1 Bedroom Cottage – 3, 2 Bedroom Chalet – 4, 2 Bedroom Villa – 6.

Distances: Sheffield 60km.



Peppers Cradle Mountain Lodge



From price based on 1 night in a **Pencil Pine Cabin**, valid 18 Apr – 30 Sep 17.

From \$148*
per person per night

4038 Cradle Mountain Road, Cradle Mountain

MAP PAGE 45 REF. 2

Peppers Cradle Mountain Lodge is an iconic, unique wilderness experience and is the closest you can be to the entrance of the spectacular World Heritage Listed Cradle Mountain-Lake St Clair National Park, one of Tasmania's premier wilderness regions.

For a fine dining experience, make a booking at The Highland Restaurant. If you're in the mood for something more casual, the Tavern Bar & Bistro should suit nicely.

Property Features: Internet café, Restaurant, Bistro, Bars (2), Waldheim Alpine Spa (day spa), Daily activity program, Pool table and darts, Guest lounge, Board games, Fireplace, Guest television, Guest laundry, Parking (free).

Room Features: Gas or wood fire, Tea/coffee making facilities, CD player, Mini bar, Ironing facilities, Hair dryer.

Includes: Breakfast daily.

Children: 0 to 3 years – cot free of charge. 4 to 15 years – \$33 per child per night.

Max Capacity: Contemporary Spa Cabin/Traditional Spa Cabin/Spa Suite/King Billy Suite – 3, Pencil Pine Cabin/Pencil Pine Balcony Cabin – 4.

Distances: Sheffield 60km.



Strahan Village



From price based on 1 night in a **Hilltop Standard Room**, valid 1 May – 28 Sep 17.

From \$77*
per person per night

The Esplanade, Strahan

MAP PAGE 45 REF. 5

Located on the shores of Macquarie Harbour and in the heart of Strahan, Strahan Village offers a wide range of accommodation and dining options within walking distance to key attractions.

Cruise across the Macquarie Harbour and visit Hells Gate, Sarah Island and precious Huon Pine on a Gordon River Cruise or visit the home of Little penguins on Bonnet Island.

Strahan Village has beautifully appointed individual cottages and terraces that recall an old-world charm. As well as stylishly appointed rooms on the waterfront that offer sweeping and magnificent views from the private deck.

Property Features: Free Wi-Fi (public areas), Restaurant, Bar and bistro, Café, Gift shop, Guest laundry, Parking (free).

Room Features: Heating, Tea/coffee making facilities, Ironing facilities, Hair dryer.

Children: 0 to 14 years – free when sharing with an adult and using existing bedding. Cot free of charge.

Max Capacity: Village Standard/Village Terrace/Village Cottage/Village Spa Terrace – 2, Hilltop Harbour View Executive – 3, Hilltop Standard – 4, Village 2 Roomed Cottage – 6.

Distances: Town centre 30m.

North Western Tasmania

Franklin Manor



Queen Room

From price based on 1 night in a **Queen Room**, valid 1 Apr – 30 Sep 17.

From **\$88***
per person per night

75 Esplanade, Strahan

MAP PAGE 45 REF. 5

Franklin Manor is located on Macquarie Harbour in the historic township of Strahan on the fringe of the Wild Rivers National Park.

Franklin Manor is a boutique hotel, originally built for the Harbour Master in 1896, providing an exclusive wilderness retreat to enjoy the many activities on offer. All rooms have en suite bathrooms, the Manor Suites have a king sized bed and views from a window seat while the Manor Spa Suites have a bath style spa. The property boasts large sitting rooms with open fires and a veranda overlooking gracious gardens shared with local birdlife.

Strahan provides opportunities to explore isolated rugged West Coast beaches, thundering surf, towering waterfalls, ancient rainforests and the famous Gordon and Franklin Rivers.

Relax in the guest lounge and enjoy a drink from the bar by the open fire.

Property Features: Free Wi-Fi (public areas), Bar, Guest lounge, Fireplace, Library, Non smoking, Parking (free).

Room Features: Tea/coffee making facilities, Spa (Manor Spa Suites), Bathrobes (Manor Spa Suites), Ironing facilities, Hair dryer.

Includes: Light breakfast daily.

Children: 0 to 12 years – not catered for.

Max Capacity: Queen Room/Manor Suite/Manor Spa Suite – 2.

Distances: Town centre 1km.

Marsden Court



Studio

From price based on 2 nights in a **Studio**, valid 1 May – 17 Sep 17.

From **\$85***
per person per night

23 Andrew Street, Strahan

MAP PAGE 45 REF. 5

Marsden Court offers self-contained apartments with all the features to make you feel at home including free Wi-Fi and air-conditioning. Studios offer limited cooking facilities while the 2 Bedrooms have a full kitchen.

Set in landscaped gardens and leafy surrounds, Marsden Court is the ideal base for exploring Tasmania's rugged West Coast region. Close to all of Strahan's attractions including Gordon River, Macquarie Harbour and the West Coast Wilderness Railway.

Property Features: Guest laundry, Non smoking, Parking (free).

Room Features: Air-conditioning, Kitchen with microwave (2 Bedrooms), Limited cooking facilities with microwave (Studios), CD/DVD player (2 Bedrooms), Ironing facilities, Hair dryer.

Children: 0 to 2 years – cot/bed charge payable direct. 3 to 14 years – adult prices apply.

Max Capacity: Studio – 3, 2 Bedroom – 6.

Distances: Waterfront 700m.



We love it!

Motel Strahan



Standard

From price based on 1 night in a **Standard Room**, valid 1 Apr – 30 Sep 17.

From **\$88***
per person per night

3 Andrew Street, Strahan

MAP PAGE 45 REF. 5

Motel Strahan is located in the heart of Strahan and features stylish, contemporary accommodation. With so much to explore in the Tasmanian Wilderness including Gordon River, West Coast Railway and the township of Strahan, Motel Strahan is an ideal base.

With many restaurants and bars close by, you'll find the perfect spot to relax and unwind with a local Tasmanian wine after a day of exploring.

Property Features: Guest laundry, Parking (free).

Room Features: Air-conditioning, Tea/coffee making facilities, Cable TV, CD/DVD player, Ironing facilities, Spa bath (Deluxe Spas), Hair dryer.

Children: 0 to 2 years – cot free of charge. 3 to 14 years – adult prices apply.

Max Capacity: Standard – 3, Deluxe Spa – 2.

Distances: Town centre 1km.



We love it!

BONUS: FREE light breakfast hamper in room for stays of 2 nights or more, valid 1 Apr – 30 Sep 17.

Risby Cove



Spa Suite

From price based on 1 night in a **Standard Studio**, valid 1 May – 30 Sep 17.

From **\$99***
per person per night

The Esplanade, Strahan

MAP PAGE 45 REF. 5

Risby Cove in Strahan offers waterfront motel accommodation, set in a peaceful cove that once was a commercial maritime centre.

All rooms have cooking facilities and some have a spa bath, or relax after a day of exploring at the on-site restaurant and dine alongside the quiet reflective waters of the marina and harbour.

This haven in the wilderness allows you to watch the spectacular sunsets, explore the nearby rainforest and is only a short walk to the cruise boats and rail terminal. Take a Gordon River Cruise and glide across Australia's second largest harbour before exploring the ruins of Sarah Island, once a dreaded penal colony.

Property Features: Gallery, Restaurant, Bar, Room service (limited), Guest laundry, Parking (free).

Room Features: Mini bar, Limited cooking facilities, Spa (Spa Suites), Hair dryer.

Children: 0 to 2 years – cot free of charge. 3 to 14 years – \$33 per child per night.

Max Capacity: Standard Studio/King Studio/1 Bedroom Spa Suite – 2, Spa Suite – 3, 2 Bedroom Spa Suite – 4.

Distances: Town centre 200m.



We love it!

King Island Holiday Village, Grassy



Motel Superior



Oceanview 2 Bedroom

From price based on 2 nights in a **Motel Superior**, valid 1 Apr 17 – 31 Mar 18.

From **\$86***
per person per night

1 Bluegum Drive, Grassy, King Island

MAP PAGE 45 REF. 7

Nestled high on a plateau on the East Coast, overlooking Bass Strait and the main port of King Island, King Island Holiday Village is the perfect base to explore the island.

At King Island Holiday Village you will find the largest range of accommodation available on King Island. Choose from private and spacious fully self-contained ocean view villas to privately located motel style accommodation nestled in a bush setting.

Property Features: Restaurant, Guest lounge, Non smoking, Parking (free).

Room Features: Heating, Kitchen with microwave (except Motels), Barbecue (except Motels), Tea/coffee making facilities, Washer/dryer (except Motels), Spa bath (Oceanview 2 Bedroom), Hair dryer.

Children: 0 to 2 years – cot/bed charge payable direct. 3 to 11 years – adults prices apply.

Max Capacity: Motel Superior/Motel Deluxe/Oceanview 1 Bedroom/Seashells 1 Bedroom/Seashells – 2, Oceanview 2 Bedroom – 4, Seaspray 3 Bedroom/Driftwood – 6.

Distances: Town centre 500m.

Oceanview 2 Bedroom ◆◆◆◆

How To Get There:

From Launceston – 1 hour 25 minutes by air.

From Wynyard – 40 minutes by air.

Ask your travel agent for details.

Launceston & Northern Tasmania



Choosing a base in the centre of northern Tasmania is simple: it has to be Launceston. Here you can eat, drink and be merry. This is a city that prides itself on its artisans, including chefs, wine makers, farmers and fishermen who all share a passion for local produce.

Let's start with Launceston's most fantastic attraction just 10 minutes from the city centre, Cataract Gorge. Explore rock-walled walking trails and marvel at the South Esk River travelling through the gorge. Cross over the suspension bridge, take the chairlift ride across the river or for another perspective of the gorge, take a relaxing cruise.

Launceston is where all the produce grown and made in the region is available for you to enjoy in restaurants, delis and cafés. If you prefer to get your gourmet fare direct from the source, that's easy! Travel the Tamar Valley Wine Route through fields of lavender, strawberries and grapes. Take a tour of Boag's Brewery – one of Launceston's most famous exports.

Just outside Launceston, step back in time at historic Longford – home to World Heritage Listed Woolmers and Brickendon Estates. Evandale is another nearby quaint Georgian village with a weekly Sunday market and host of the annual National Penny Farthing Championships in February.

King Solomon and Marakooa Caves, both near the town of Mole Creek, showcase glow worms that twinkle, to the delight of visitors, and highlight the incredible caves in which they live.

If adrenalin is more your forté don't miss Hollybank Treetops adventures, only 15 minutes from Launceston. Get high in the tree tops and fly like a bird. If you prefer relaxation, then plan an afternoon cruising the Tamar River.

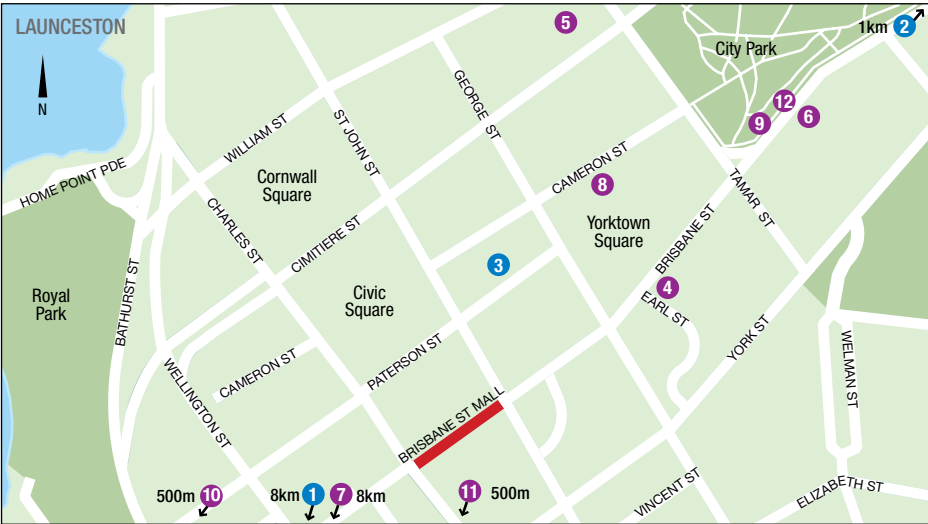

Our Favourites

Visit Cataract Gorge and explore the rock-walled walking trails

Take a tour of Boag's Brewery in the heart of Launceston

Visit World Heritage Listed Woolmers and Brickendon Estates near Longford

Taste some of the world's finest sparkling wines along the Tamar Valley Wine Route

Play a round of golf at Country Club Tasmania

FIND YOUR ACCOMMODATION			
LAUNCESTON			
REF.	APARTMENTS		PAGE
1	Country Club Villas	★★★★	60
2	Elphin Villas	★★★☆☆	57
3	Quest Launceston	★★★★☆	59
REF.	HOTELS		PAGE
4	Best Western PLUS Launceston	★★★★☆	59
5	Clarion Hotel City Park Grand	★★★★☆	58
6	Commodore Regent Hotel	◆◆◆◆	58
7	Country Club Tasmania	★★★★☆	61
8	Hotel Grand Chancellor Launceston	★★★★☆	60
9	Hotel Launceston	★★★☆☆	58
10	Leisure Inn Penny Royal	◆◆◆	57
11	Mantra Charles Hotel	★★★★☆	59
12	Mercure Launceston	★★★★	58
NORTHERN TASMANIA			
REF.	HOTELS		PAGE
13	Quamby Estate	◆◆◆◆◇	61



Seahorse World

In the heart of the Tamar Valley at Beauty Point, just 45 minutes drive north of Launceston, Seahorse World and Southern Ocean Aquarium reveals the secret life of seahorses and other wonders of the local seas.

On your fun, fully guided tour, learn how thousands of seahorses are bred and sent to aquariums around the world in Australia's only licensed seahorse farm.

Hold a seahorse and other animals in the touch pool and see rare seadragons, Giant cuttlefish, local sharks and the massive Tasmanian Giant crab.

Operator: Seahorse World
Open: 9:30am – 4pm daily except Christmas Day
Departs: Frequently, last tour 4pm (seasonal variation)
Duration: 45 minutes – 1 hour

Note: Family and concession prices also available.

PRICE:	
Adult	\$24
Child 4-15 years	\$10



Platypus House

Platypus House located at Beauty Point, offers a once in a lifetime opportunity to watch both Tasmanian platypuses and echidnas in daylight conditions and undercover. Visitors are guaranteed to see both these spectacular egg laying mammals during a 35 minute guided tour. View platypus ponds and a walk through the Echidna Garden to see echidnas foraging in a bushland setting.

Gain insight into their habits by spending time in the Interpretation room, featuring the biology of platypuses and echidnas. Enjoy a 15 minute film in the theatre.

Operator: Platypus House
Open: 10am – 3:30pm daily except Christmas Day
Departs: Frequently, last tour 3:30pm
Duration: 50 minutes

Note: Family prices also available.

PRICE:	
Adult	\$27
Child 4-16 years	\$11



Cataract Gorge Cruise

Explore Launceston and the Tamar Valley with Tamar River Cruises. Stand alongside the skippers as they entertain you with lively commentary about the characters and tales that shaped the region.

Includes:

- 50 minute Cataract Gorge cruise

Operator: Tamar River Cruises
Departs: Daily from Launceston at 9:30am, 10:30am, 11:30am, 12:30pm, 1:30pm, 2:30pm, 3:30pm, 4:30pm* (Sep – May)
 11:30am, 12:30pm, 1:30pm (Jun – Aug)
 *4:30pm departure (Jan – Mar)

Duration: 50 minutes

Other Tour Options:

Batman Bridge Luncheon Cruise, Morning and Afternoon Discovery Cruise prices also available.

Note: Family prices also available.



PRICE:	
Adult	\$31
Child 5-16 years	\$13



Treetops Adventure

Hollybank Treetops Adventure is unlike any other nature experience. On this unique forest canopy tour you glide through the forest along cables. Receive a bird's eye view of Tasmania's beautiful forests.

The flight is interspersed with six tree platforms that enable you to pause between rides, share the exhilaration with other riders and take in the beauty of the forest, all without disconnecting. The tour takes three hours, with sections soaring 50 metres above the Pipers River and for distances up to 400 metres. Hollybank Treetops Adventure is located 20 minutes north east of Launceston.

Operator: Hollybank Treetops Adventure
Departs: Daily on request except Christmas Day
Duration: Up to 3 hours

Note: Not suitable for children under 3 years. Minimum weight 35kg, maximum weight 135kg.

PRICE:	
Adult	\$136
Child 3-16 years	\$99



Segway Tours

You've been here before, but only in your imagination. You're gliding on air, above the ground with a clear view of everything ahead. At the same time, you're with the crowd in perfect sync. No obstacles. No barriers. You find yourself travelling farther and seeing more. Go fast. Go slow. Go anywhere. This is how you envisaged travel sometime in the future. But it isn't the transportation of tomorrow. It's Hollybank's Segway Tours, today.

Includes:

- Use of all personal protective equipment, helmet and personal communication device

Operator: Hollybank Treetops Adventure
Departs: Daily from Hollybank Forest Reserve on request except Christmas Day
Duration: 90 minutes

Note: Minimum weight 45kg, maximum weight 117kg.

PRICE:	
Adult/Child	\$109

Launceston & Northern Tasmania



Go Behind The Label

Josef Chromy Wines has a state of the art winery at the base of the vineyard at Relbia, just 10 minutes South of Launceston. Go behind the label and explore the winemaking process from grape to glass. An informative yet informal opportunity to learn a little more about how a vineyard works and how the grapes develop throughout the season. Head to the Cellar Door for a two course lunch of fine Tasmanian produce matched with wines.

Go beyond the cellar door with Josef Chromy Wines – an Ultimate Winery Experience of Australia.

Includes:

- Guided winery tour • Wine tasting
- 2 course lunch with matching wines

Operator: Josef Chromy Wines

Departs: Daily from Josef Chromy Wines at 11am

Duration: 2 hours 30 minutes

Note: Not suitable for children under 18 years.

PRICE:

Adult	\$153
-------	--------------



Cradle Mountain Day Tour

Journey deep into the Tasmanian forest and awaken your senses to the splendour that is Cradle Mountain. Experience the solitary wilderness of waterfalls, glacial lakes, rainforest, wildlife and the unsurpassed beauty. Spend time at Dove Lake and Waldheim Chalet. Stop at Ashgrove Cheese farm on the way back to Launceston.

Includes:

- Cheese tasting • Expert driver/guide
- Informative commentary • Air-conditioned vehicle
- Maximum 12 guests • National park fees
- Return transfers from Launceston accommodation

Operator: Experience Tasmania

Departs: Mon, Wed, Fri, Sun from Launceston Travel Centre at 8:30am

Returns: 5pm



PRICE:

Adult	\$184
Child 5-14 years	\$92



Cradle Mountain & Cradle Valley

Join this active day tour exploring the walking trails of Cradle Mountain. This area abounds with ancient forests, waterfalls and lakes. With around five hours in the national park, wander the great short walks or head off on a longer trail. Stop en route at Ashgrove Cheese on the return to Launceston.

Includes:

- Dove Lake walk • Experienced guide
- Maximum 12 guests • National park fees
- Return transfers from Launceston accommodation

Operator: Tours Tasmania

Departs: From Launceston at 7:30am Mon, Wed, Fri, Sun (Dec – Apr) Wed, Fri, Sun (May – Nov)

Returns: 7pm

Note: Not suitable for children under 12 years.



We love it!

PRICE:

Adult	\$133
Concession	\$123

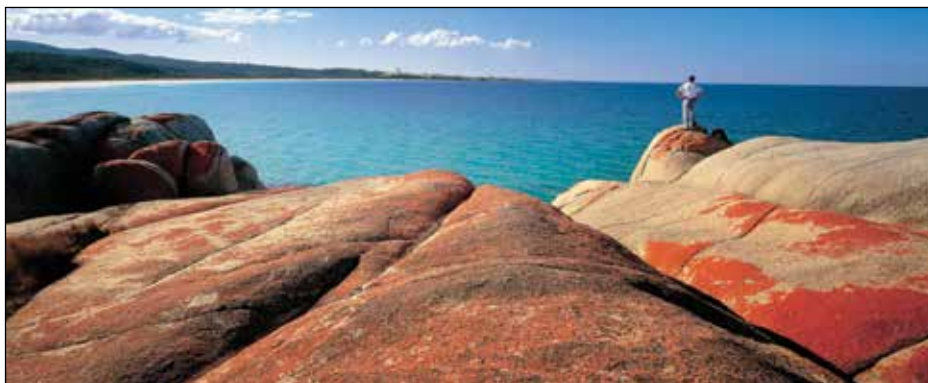

Bay of Fires

Crystal azure blue waters with white beaches and outcrops of orange lichen covered granite rocks – the scenery at the Bay of Fires is breathtaking. Visit Bridestowe Lavender Farm (Sep – Apr), Binalong Bay Beach and walk along the beautiful Taylor's Beach. Travel through some of the prettiest locations, from the rolling hills of Lilydale, to the temperate rainforest of the Weldborough Pass.

Includes:

- Binalong Bay Beach walk • Air-conditioned vehicle
- Experienced guide • Maximum 12 guests
- Return transfers from Launceston accommodation

Operator: Experience Tasmania

Departs: Mon, Wed, Fri from Launceston at 8:45am

Returns: 6pm



PRICE:

Adult	\$142
Child 5-14 years	\$72



Wineglass Bay and Ross

Walk to the Wineglass Bay Lookout for those world famous views and enjoy a series of short walks visiting the bay and beaches of Freycinet National Park. Enjoy a wander through the Ross Historic Village famous for its convict history. Stop at Devil's Corner Vineyard and enjoy the amazing views or sample the local wine and fresh seafood.

Includes:

- Admission to Natureworld • Expert driver/guide
- Informative commentary • Maximum 13 guests
- National park fees • Return transfers from Launceston accommodation

Operator: Tours Tasmania

Departs: From Launceston at 7:30am Tue, Thu, Sat (Dec – Apr) Thu (May – Nov)

Returns: 7pm

Note: Not suitable for children under 12 years.



We love it!

PRICE:

Adult	\$133
Concession	\$123



Penny Royal Adventures

Penny Royal has burst onto the international tourism scene with its unique environment saturated with 1820s beauty, modern day adventures and an excellent selection of restaurants, cafés, wine and craft beer and spirit bars. Situated in the old Launceston quarry, next to the Gorge, the precinct is in easy walking distance of Launceston CBD and all major hotels.

Enjoy casual or à la carte dining on the restaurant deck overlooking the lagoon as people journey above on the Cliff Walk or watch the courageous use the Zip Lines that propels them 100 metres across the iconic Penny Royal grounds in front of you.

Youngsters and families scatter the grounds amidst the entertainment of attractions. Jump aboard a barge on the Dark Ride to immerse yourself in the escapades of iconic local bushranger Mathew Brady or for the younger generation try panning for gold and fossicking for gem stones in the mine, or enjoy the convict barefoot sensation adventure trail and experience the sensations of having to work in your bare feet all those years ago.

After an action packed day of exploring and discovering, sit back, relax, and enjoy the picturesque replica 1825 stone buildings overlooking the lagoon as you indulge in great local food, fine Tasmanian wines and craft beers.

Admission to the Penny Royal complex is free with charges for the individual attractions. Penny Royal offers an invigorating and enlightening experience that you'll never forget – come and explore!

Operator: Penny Royal Adventures
Open: 10am – 5pm daily except Christmas Day

PRICE:

Ride Pass (value AUD100)

\$82

Leisure Inn Penny Royal

◆◆◆



From price based on Stay 3, Pay 2 in a **Hotel Room**, valid 9 May – 30 Sep 17.

From \$56*
per person per night

147 Paterson Street, Launceston

MAP PAGE 54 REF. 10

Leisure Inn Penny Royal is a heritage property featuring modern facilities and conveniently located within 10 minutes walking distance to the CBD. Close by is the newly opened Penny Royal Adventures, Cataract Gorge and the beautiful Tamar River.

Originally built as a corn mill in 1840, it was moved 54 kilometres to Launceston and was rebuilt as a hotel over 130 years later – stone by stone.

Penny Royal accommodation offers spacious, modern and comfortable hotel suites and self-contained apartments.

Property Features: Room service (limited), Dry cleaning service, Guest laundry, Parking (extra charge).

Room Features: Free Wi-Fi, Heating, Tea/coffee making facilities, Ironing facilities, Hair dryer.

Children: 0 to 2 years – cot/bed charge payable direct. 3 to 12 years – free when sharing with an adult and using existing bedding.

Max Capacity: Hotel – 2.

Distances: City centre 500m.

We love it!

BONUS: FREE Night Offer: Stay 3 nights, pay for 2, valid 9 May – 30 Sep 17.

Elphin Villas

★★★★☆

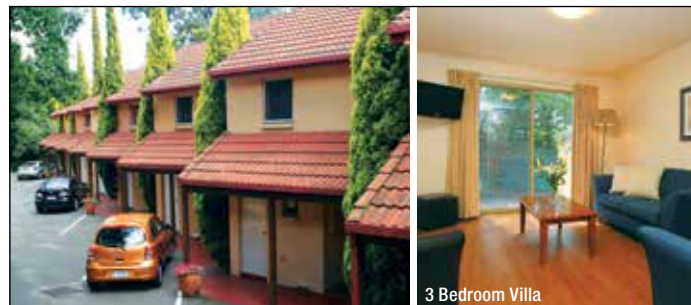

From price based on 1 night in a **Motel Room**, valid 1 Apr – 31 Aug 17.

From \$77*
per person per night

29A Elphin Road, Launceston

MAP PAGE 54 REF. 2

Elphin Villas offers a touch of Tuscany in the leafy heart of Launceston, nestled among beautiful terraced gardens of oaks, elms and lavender.

Centrally located the villas are close to all major attractions including City Park, Cataract Gorge and Aurora Stadium.

All rooms offer a comfortable base to explore the surrounding area and have free Wi-Fi and tea and coffee making facilities.

Property Features: Barbecue area, Guest laundry, Parking (free).

Room Features: Free Wi-Fi, Heating, Limited cooking facilities (Studios), Tea/coffee making facilities, All rooms non smoking.

Children: 0 to 2 years – cot/bed charge payable direct. 3 to 14 years – adult prices apply.

Max Capacity: Motel/1 Bedroom Studio – 2, 2 Bedroom Studio – 4, 3 Bedroom Villa/3 Bedroom Villa Spa – 6.

Distances: City centre 500m.



Launceston & Northern Tasmania

Hotel Launceston

★★★☆☆



Economy Queen

From price based on 1 night in a **Economy Queen Room**, valid 1 May – 30 Sep 17.

From \$87*
per person per night

3 Brisbane Street, Launceston

MAP PAGE 54 REF. 9

Hotel Launceston is located in the CBD, overlooking City Park and offers the perfect base to explore Launceston and Northern Tasmania. The Cataract Gorge, Boag's Brewery, Aurora Stadium, Seaport, and mall are all within walking distance. Relax in the bar with a cool climate wine, or enjoy a meal from the Tasmanian inspired bistro menu after a day of sightseeing.

Property Features: Restaurant, Bar, Room service (limited), Guest lounge, Dry cleaning service, Lift, Parking (free).

Room Features: Air-conditioning/heating, Tea/coffee making facilities, Mini bar, Cable TV, Ironing facilities, All rooms non smoking.

Children: 0 to 2 years – cot free of charge. 3 to 14 years – adult rates apply.

Max Capacity: Economy Queen – 2, Economy Twin/Family – 3.

Distances: City centre 500m.



We love it!

Commodore Regent Hotel

◆◆◆◆



Premium Queen Room

From price based on 1 night in a **Premium Queen Room**, valid 1 Apr – 31 Aug 17.

From \$79*
per person per night

13 Brisbane Street, Launceston

MAP PAGE 54 REF. 6

Unpack, relax and enjoy Commodore Regent Hotel in Launceston, perfectly located overlooking City Park. Launceston is an amazing place with many attractions and things to do. Rent a bicycle, enjoy a wine tour, play a round of golf or experience the local mall, cafés, boutiques and shops. Enjoy a delicious lunch or dinner at Restaurant 13 and dine on Tasmanian beef fillet or locally caught fish.

Property Features: Restaurant, Bar, Room service (limited), Guest lounge, Laundry/dry cleaning service, Non smoking, Parking (free).

Room Features: Air-conditioning, Tea/coffee making facilities, Mini bar, Laundry, Ironing facilities, Hair dryer.

Children: 0 to 12 years – free when sharing with an adult and using existing bedding. Cot free of charge.

Max Capacity: Premium Queen/Deluxe Spa Suite – 2, Premium Twin – 3, Premium Family – 4.

Distances: City centre 500m.



HONEYMOON BONUS: FREE bottle of wine in room on arrival.

Mercure Launceston

★★★★



Superior Queen

From price based on 1 night in a **Superior Queen Room**, valid 1 – 12 Apr, 18 Apr – 1 May, 8 – 11 May, 15 May – 22 Jun, 26 Jun – 27 Jul, 31 Jul – 30 Sep 17.

From \$98*
per person per night

3 Brisbane Street, Launceston

MAP PAGE 54 REF. 12

Mercure Launceston features new Standard, Superior and Privilege Rooms, all conveniently located in central Launceston overlooking City Park. Enjoy free parking, Wi-Fi, Foxtel, USB connectivity and posturepedic beds in all rooms. Plus Nespresso coffee machines and smart TVs in some rooms. The mall, Cataract Gorge, Boag's Brewery and restaurant precinct are all a short walk away. Order room service delivered to your room, or unwind in the bar, bistro or alfresco dining spaces.

Property Features: Restaurant, Bar, Room service (limited), Guest lounge, Guest laundry, Dry cleaning service, Lift, Parking (free).

Room Features: Air-conditioning/heating, Tea/coffee making facilities, Mini bar, Coffee pod machine (Privilege rooms), Cable TV, Ironing facilities, All rooms non smoking.

Children: 0 to 2 years – cot/bed charge payable direct. 3 to 14 years – free when sharing with an adult and using existing bedding.

Max Capacity: Superior Queen/Privilege King – 2.

Distances: City centre 500m.



We love it!

Clarion Hotel City Park Grand

★★★★☆



Deluxe

From price based on 1 night in a **Deluxe Room**, valid 1 Apr – 31 Oct 17.

From \$107*
per person per night

22 Tamar Street, Launceston

MAP PAGE 54 REF. 5

Enjoy a superior level of style, sophistication and elegance in this superb heritage hotel located in the Launceston CBD. Clarion Hotel City Park Grand is a short walk to the Queen Victoria Museum and Art Gallery, City Park, shops and restaurants. Enjoy local produce and a large wine selection at Larceny's Bar and Restaurant.

Property Features: Restaurant, Bar, Room service (limited), Guest lounge, Guest laundry, Laundry/dry cleaning service, Parking (undercover security – extra charge).

Room Features: Air-conditioning, Tea/coffee making facilities, Mini bar, Cable TV, In-room movies (free), CD/DVD player, Spa bath (Spa Family and Queen Spa rooms), Bathrobes, Ironing facilities, Safe, All rooms non smoking.

Children: 0 to 2 years – cot/bed charge payable direct. 3 to 12 years – free when sharing with an adult and using existing bedding.

Max Capacity: Deluxe – 3, Queen Spa – 2, Spa Family – 4.

Distances: City centre 20m.



We love it!

Best Western PLUS Launceston

★★★★☆



Deluxe King

From price based on Stay 4, Pay 3 in a **Deluxe King Room**, valid 8 May – 30 Sep 17.

From **\$61***
per person per night

3 Earl Street, Launceston

MAP PAGE 54 REF. 4

Best Western PLUS Launceston is ideally located in the city centre, close to arts, shopping, cafés, entertainment and sporting facilities.

Explore James Boag's Brewery, Cataract Gorge, Launceston Seaport and the Tamar Valley, with its many famous wineries.

Dine on local delights in a unique 1911 tram located in the Tram Bar, a favourite meeting place for both hotel guests and locals or relax with your favourite drink at the bar. Or the Snappers Restaurant serves locally produced Tasmanian food and wine in a comfortable dining setting.

Property Features: Restaurant, Bar, Fitness centre (extra charge), Room service (24 hour), Laundry/dry cleaning service, Lift, 24 hour reception, Non smoking, Parking (extra charge).

Room Features: Mini bar, Tea/coffee making facilities, In-room movies (pay to view), Ironing facilities, Hair dryer.

Children: 0 to 11 years – free when sharing with an adult and using existing bedding.

Max Capacity: Deluxe King – 2, Deluxe King and Single – 3.

Distances: City centre 300m.



BONUS: FREE Night Offer: Stay 4 nights, pay for 3, valid 8 May – 30 Sep 17.

Mantra Charles Hotel

★★★★☆



Hotel King

From price based on 1 night in a **Hotel King Room**, valid 2 – 13 Apr, 17 Apr – 3 May, 7 May – 31 Oct 17.

From **\$87***
per person per night

287 Charles Street, Launceston

MAP PAGE 54 REF. 11

Mantra Charles Hotel provides contemporary accommodation with personalised and professional service. Consisting of 99 accommodation rooms and apartments. All rooms have Wi-Fi access, Foxtel, iPod docks and high ceilings ensure the rooms are full of natural light. Experience the best of the regions local and seasonal flavours in the restaurant ESCA. With a wine list of mostly Tasmanian wines, your Tasmanian culinary experience starts here.

Property Features: Internet facilities, Restaurant, Bar, Guest laundry, 24 hour reception.

Room Features: Wi-Fi (extra charge), Air-conditioning, Limited cooking facilities (except Hotel King rooms), Tea/coffee making facilities, Mini bar, Spa (1 Bedroom Spas), Cable TV, Docking station.

Children: 0 to 2 years – cot/bed charge payable direct. 3 to 12 years – adult prices apply.

Max Capacity: King Studio/Hotel King – 2, Executive Studio/1 Bedroom Spa – 3, 2 Bedroom Interconnecting – 5, 2 Bedroom Family – 6.

Distances: City centre 500m.



Quest Launceston

★★★★☆



Hotel Studio

From price based on 1 night in a **Hotel Studio**, valid 1 Apr – 30 Sep 17.

From **\$97***
per person per night

16 Paterson Street, Launceston

MAP PAGE 54 REF. 3

Quest Launceston serviced apartments offer guests a relaxed and comfortable accommodation experience with all the modern facilities.

Located in the heart of the city and close to the restaurant precinct, city mall and only minutes to the renowned Cataract Gorge, Boags Brewery and River Cruise Terminal.

Property Features: Guest laundry, Laundry/dry cleaning service, Non smoking, Parking (extra charge).

Room Features: Air-conditioning, Mini bar, Tea/coffee making facilities, Limited cooking facilities (Hotel Studios), Kitchen with dishwasher (Apartments), Laundry (Apartments), Cable TV, CD/DVD player, Ironing facilities, Safe.

Children: 0 to 11 years – free when sharing with an adult and using existing bedding.

Max Capacity: Hotel Studio – 2, 1 Bedroom – 3, 2 Bedroom – 4 adults/1 child.

Distances: City centre 200m.



BONUS: FREE Night Offer: Stay 3 nights in a 1 Bedroom, pay for 2 valid 15 May – 31 Aug 17.

Launceston & Northern Tasmania

Hotel Grand Chancellor Launceston

★★★★☆



Superior Twin



Deluxe King

From price based on Stay 3, Pay 2 in a **Deluxe King Room**, valid 7 May – 30 Sep 17.

From **\$58***
per person per night

29 Cameron Street, Launceston

MAP PAGE 54 REF. 8

Hotel Grand Chancellor Launceston is situated in the historic district of Launceston, just steps from the Central Business District, Brisbane Street Mall, vibrant shopping and nightlife.

Enjoy the contemporary style of Hotel Grand Chancellor Launceston, surrounded by notable attractions like City Park, the Queen Victoria Museum and Art Gallery, Princess Theatre, the Old Seaport Marina, Cataract Gorge and Aurora Stadium.

After a busy day of exploring, dine on local delights at the Avenue Restaurant, or for a little elegance in your day experience the famous Grand Afternoon Tea. Complete with an enticing selection of cakes, biscuits and teas.

All rooms have air-conditioning, mini bar and tea and coffee making facilities while the Deluxe rooms offer captivating views of downtown Launceston.

Property Features: Wi-Fi (public areas – extra charge), Restaurant, Bar, Room service (24 hour), Guest laundry, 24 hour reception.

Room Features: Wi-Fi (extra charge), Air-conditioning, Tea/coffee making facilities, Mini bar, In-room movies (pay to view), Ironing facilities, Hair dryer.

Children: 0 to 13 years – free when sharing with an adult and using existing bedding.

Max Capacity: Deluxe King/Superior King – 3, Deluxe Twin/Superior Twin – 4, Family Room – 5.

Distances: City centre 500m.



BONUS: FREE Night Offer: Stay 3 nights, pay for 2, valid 7 May – 30 Sep 17.

Country Club Villas, Prospect Vale

★★★★



2 Bedroom Villa

From price based on 1 night in a **1 Bedroom**, valid 1 May – 30 Sep 17.

From **\$79***
per person per night

10 Casino Rise, Prospect Vale

MAP PAGE 54 REF. 1

Country Club Villas is a popular resort complex offering a range of 1, 2 and 3 Bedroom options with an extensive range of facilities on-site including Bolters Grill & Pizzeria, indoor swimming pool, tennis court, spa, fitness centre and access to all the facilities at Country Club Tasmania.

With parking at your door, Country Club Villas are the perfect base for touring Launceston and Northern Tasmania or simply relax, unwind and stay connected with free Wi-Fi.

Spread out and relax in the ambient and spacious self-contained villas featuring a separate bedroom and living room. Within the rooms you'll find a fully equipped kitchen with modern appliances and private bathroom to ensure you feel right at home. Prepare your own meals or dine at an array of options at Country Club Villas or Country Club Tasmania.

Property Features: Pool (heated indoor), Spa, Restaurants (2), Bar, Bottleshop, Gymnasium, Tennis court, Children's playground, Access to all Country Club Tasmania facilities, Parking (free), Courtesy shuttle between Country Club Villas and main complex.

Room Features: Air-conditioning, Cable TV, Kitchen with microwave.

Children: 0 to 2 years – cot/bed charge payable direct. 3 to 11 years – \$30 per child per night.

Max Capacity: 1 Bedroom – 4, 2 Bedroom Villa – 5, 3 Bedroom Villa – 6, Villa Suite – 2.

Distances: Launceston 8km.



Country Club Tasmania, Prospect Vale

★★★★☆



Deluxe

From price based on 1 night in a **Deluxe Room**, valid 1 May – 30 Sep 17.

From **\$92***
per person per night

Country Club Avenue, Prospect Vale

MAP PAGE 54 REF. 7

Surrounded by picturesque natural bushland and lakes, Country Club Tasmania is just a short drive from Launceston and the renowned Tamar Valley wine region. Explore all the region has to offer including Cataract Gorge, Boag's Brewery, wineries and quaint Georgian villages.

Enjoy live entertainment, shows and events, while the boutique casino features the latest gaming machines and popular table games.

With five restaurants and four bars on-site, enjoy a signature dish at The Terrace Restaurant Launceston or relax with a quiet drink at the Tonic Bar.

There's a range of recreational and sporting activities available, as well as the 18 hole golf course, driving range, tennis court, heated indoor pool and health centre with spa and sauna.

Property Features: Golf course (18 hole), Casino, Pool (heated indoor), Spa, Restaurants (5), Bars (4), Room service (24 hour), Gymnasium, Squash court, Driving range, Tennis court, Sauna, Horse riding, 24 hour reception, Parking (valet – free).

Room Features: Free Wi-Fi, Air-conditioning, Mini bar, Cable TV, Tea/coffee making facilities.

Children: 0 to 2 years – cot/bed charge payable direct. 3 to 11 years – \$30 per child per night.

Max Capacity: Deluxe – 3, Golf Executive/Manor Suite – 2.

Distances: Launceston 8km.



Quamby Estate, Hagley

◆◆◆◆◇



Deluxe Room

From price based on 1 night in a **Standard Room**, valid 6 May – 30 Sep 17.

From **\$92***
per person per night

1145 Westwood Road, Hagley

MAP PAGE 54 REF. 13

Iconic Quamby Estate is one of Tasmania's most prestigious and historically significant properties and offers breathtaking panoramic mountain views, stunning picture book landscapes and gorgeous sunsets.

Stay in one of 10 luxuriously appointed homestead rooms and relax in the intimate lounge rooms by an open fire. During the day take a bike ride, have a hit of tennis, play a round of golf or take a stroll around the 150-acre property.

Located in the beautiful Meander Valley 20 minutes from Launceston, Quamby is set among gourmet food producers from salmon farms, cheese makers and truffle growers to wineries and offers guests interactive chef experiences and picnic hampers that highlight the local foods.

Quamby features extensive function facilities and is the official base for Cradle Mountains Huts and Bay of Fires Lodge Walks.

Property Features: Golf course (9 hole), Restaurant, Tennis court, Guest lounge, Library, DVD library, Extensive hiking trails and gardens, Parking (free).

Room Features: Mini bar, Tea/coffee making facilities, DVD player, In-room movies (free), iPod, Docking station, Bathrobes, Spa bath (Deluxes), Hair dryer.

Includes: Light breakfast daily.

Children: 0 to 2 years – cot free of charge. 3 to 14 years – adult prices apply.

Max Capacity: Standard/Superior/Deluxe – 2.

Distances: Town centre 3.5km.



East Coast



Household names abound along Tasmania's East Coast: the Bay of Fires, Freycinet National Park, Wineglass Bay and Maria Island – they're all here for your enjoyment, and they're all equally spectacular. It's postcard-perfect scenery at the Freycinet Peninsula. See the peaks of the Hazards, crystal clear water and white sand. Hike up Mt Amos for a supreme bird's-eye view of this paradise.

Seasoned travellers who think they've seen it all quickly change their tune when it comes to the Bay of Fires. With its white beaches, blue water and granite boulders splashed with orange lichen, this 30 kilometre stretch along the north east coast is just the ticket to the holiday of a lifetime. Maria Island is also a very special place and only accessible by ferry from Triabunna. The island is renowned for its stunning natural beauty, wildlife and convict history. Climb Bishop and Clerk for amazing views.

There are also great holiday towns dotted up and down the East Coast – St Helens, Bicheno, Swansea and Coles Bay to name a few. Each has plenty to keep you occupied including cafés, restaurants, and boutiques including popular spots such as Kate's Berry Farm, Pyengana Dairy and Freycinet Marine Farm. Fishing ports Bicheno and St Helens, are also an angler's dream, and divers reckon these spots are pretty special too. The pristine underwater environment spurs kelp forests and abundant fish life.

Our Favourites

Explore the granite peaks and coastlines of Freycinet National Park

Watch a colony of Little penguins at Bicheno

Join a Wineglass Bay cruise and experience one of the world's best coastlines

Walk the glistening white sand rock outcrops of the Bay of Fires

Treat yourself to fresh oysters, scallops, lobsters and fish at Coles Bay, Bicheno and St Helens

FIND YOUR ACCOMMODATION

REF.	APARTMENTS	PAGE
1	Amos House & Swansea Ocean Villas ♦♦♦◇	64
1	Piermont ★★★★★	64
1	Swansea Beach Chalets ♦♦♦♦	64
1	Swansea Cottages and Motel Suites ♦♦♦♦	64
2	White Sands Estate ♦♦♦♦	63
REF.	HOTELS	PAGE
3	Freycinet Lodge ★★★★★	65
3	Saffire Freycinet ♦♦♦♦♦	65
4	Tidal Waters Resort ★★★★★	63





The Wineglass Bay Cruise

Step aboard a luxury catamaran, Schouten Passage II, for an unforgettable four hour cruise which takes you from the gentle shores of Coles Bay to the world famous Wineglass Bay. Cruising the Freycinet Peninsula, you'll experience stunning scenery, abundant wildlife and a rare, intimate perspective on one of Tasmania's most extraordinary places.

Experience the exquisite beauty of Wineglass Bay, beautiful and remote, this is a place that only a few will visit. At anchor in Wineglass Bay, you'll have time to absorb the true peace of this beautiful place as you enjoy a Tasmanian Ploughman's lunch of fresh local produce in relaxed style.

Dolphins, seals, albatross and Sea Eagles are regular visitors to the cruise and whales on their annual migration from September to December.

To be immersed in wildlife and become one of the privileged few, book your cruise today.

Includes:

- 4 hour eco cruise
- Expert guide
- Informative commentary
- Tasmanian Ploughman's lunch

Operator: Wineglass Bay Cruises

Departs: Daily from Coles Bay at 10am (Sep – May)

Returns: 2pm



PRICE:

Adult	\$153
Child 4-14 years	\$99



Bicheno Penguin Tour

Bicheno Penguin Tours offer an exciting and educational wildlife experience for the whole family.

The protected private penguin rookery allows you to view these remarkable birds up close and undisturbed in their own environment. The experienced guides will give you a comprehensive explanation of the penguins daily life and answer all your questions. Sometimes the penguins will even stand on your feet!

Includes:

- Guided penguin tour
- Expert guide
- Informative commentary
- Return transfers from selected Bicheno accommodation

Operator: Bicheno Penguin Tours

Departs: Daily from Bicheno at dusk

Duration: 1 hour

PRICE:

Adult	\$40
Child 4-14 years	\$17

Tidal Waters Resort, St Helens

★★★★



From price based on 1 night in a **Garden View Room**, valid 2 Jun – 30 Sep 17.

From \$88*
per person per night

1 Quail Street, St Helens

MAP PAGE 62 REF: 4

Tidal Waters enjoys a perfect waterfront setting surrounded by three hectares of natural lagoons and gardens and is just a 15 minute drive from the Bay of Fires and beautiful Binalong Bay.

With an emphasis on fresh, local seafood and produce, dine at the on-site restaurant. Handpick a bottle of wine from a wide range of local and international wines at the walk-in wine cellar.

Property Features: Pool, Restaurants (2), Room service (limited), Guest laundry, Non smoking, Parking (free).

Room Features: Air-conditioning, Mini bar, Tea/coffee making facilities, CD/DVD player, Spa bath (Water View Spas), Ironing facilities, Hair dryer, Bathrobes (Water View Spas).

Children: 0 to 2 years – cot free of charge. 3 to 14 years – adult prices apply.

Max Capacity: Garden View – 4, Water View Spa – 2.

Distances: Town centre 500m.



We love it!

White Sands Estate, Four Mile Creek

◆◆◆◆



From price based on 1 night in a **2 Bedroom Modern Villa**, valid 1 – 13 Apr, 18 Apr – 30 Sep 17.

From \$104*
per person per night

21554 Tasman Highway, Four Mile Creek

MAP PAGE 62 REF: 2

Situated on Tasmania's stunning East Coast halfway between Bicheno and St Helens, White Sands Estate overlooks the natural beauty of the Tasman Sea. More than just a hotel or resort, the property features large self catering villas, most with stunning views from individual decks, and numerous recreation facilities.

Property Features: Free Wi-Fi (public areas), Cellar door, Pool, Restaurant, Bar, Café, Tennis court, Children's playground, Games room, Barbeque area, Cinema, Sundeck, Lift, Guest laundry, Parking (free).

Room Features: Ocean views, Air-conditioning, Balcony, Kitchen with microwave and dishwasher, CD/DVD player, Laundry, All rooms non smoking.

Children: 0 to 2 years – cot/bed charge payable direct. 3 to 12 years – adult prices apply.

Max Capacity: 2 Bedroom Deluxe Villa – 5, 2 Bedroom Modern Villa – 6.

Distances: Beach 100m.



We love it!

East Coast

Amos House & Swansea Ocean Villas



From price based on 1 night in a **Motel Room**, valid 1 May – 31 Aug 17.

From **\$58***
per person per night

3 Maria Street, Swansea

MAP PAGE 62 REF. 1

Amos House & Swansea Ocean Villas offers comfortable en-suited motel style rooms and self-contained villas.

Located in the heart of the Swansea village and overlooking Jubilee Beach and the sublime Freycinet Peninsula.

With many of Tasmania's famous locations close by, this is the perfect base to explore the Freycinet Peninsula, The Hazards and Wineglass Bay.

Property Features: Free Wi-Fi (public areas), Restaurant, Café, Guest lounge, Parking (free).

Room Features: Ocean views, Balcony, Fan (Motel rooms), Kitchen (Villas), Microwave, Tea/coffee making facilities, Washer/dryer (Villas), Ironing facilities, Hair dryer.

Children: 0 to 2 years – cot free of charge. 3 to 14 years – adult prices apply.

Max Capacity: Motel/1 Bedroom Villa – 2, 2 Bedroom Villa – 4.

Distances: Town centre 30m, Beachfront.

Swansea Beach Chalets



From price based on 1 night in a **Studio**, valid 1 Apr – 30 Sep 17.

From **\$96***
per person per night

27 Shaw Street, Swansea

MAP PAGE 62 REF. 1

Enjoying spectacular views of the Freycinet National Park over Great Oyster Bay, Swansea Beach Chalets are located on Jubilee Beach in the historic east coast township of Swansea. The chalets have been sited to maximize the property's coastal location with some cottages offering uninterrupted water views and the property has direct access to a sheltered swimming beach.

Property Features: Free Wi-Fi (public areas), Pool, Barbecue area, Games room, Children's playground, Guest laundry, Direct beach access, Non smoking, Parking (free).

Room Features: Balcony, Fan, Limited cooking facilities, CD/DVD player, Ironing facilities, Hair dryer.

Children: 0 to 2 years – cot/bed charge payable direct. 3 to 14 years – \$22 per child per night.

Max Capacity: Studio – 2, 2 Bedroom Chalet/2 Bedroom Waterview Chalet – 4.

Distances: Town centre 500m, Beachfront.

We it!

Swansea Cottages and Motel Suites



From price based on Stay 4, Pay 3 in a **Double Suite**, valid 1 May – 30 Sep 17.

From **\$77***
per person per night

43 Franklin Street, Swansea

MAP PAGE 62 REF. 1

Swansea Cottages is located in the historic seaside town of Swansea, 30 minutes from Freycinet National Park and just over 90 minutes from Hobart and Launceston. From Swansea, the towns of Bicheno, Coles Bay, St Helens, local wineries and the ferry to Maria Island National Park are close by.

Property Features: Beach access, DVD library, Bicycle hire, Barbecue area, Tennis courts (2), Guest laundry, Parking (free).

Room Features: Air-conditioning, Verandah (Cottages), Tea/coffee making facilities, Limited cooking facilities (Suites), Kitchen (Cottages), Microwave, CD/DVD player, Washer/dryer (Cottages), Ironing facilities, All rooms non smoking.

Children: 0 to 1 years – cot/bed charge payable direct. 2 to 17 years – \$39 per child per night.

Max Capacity: Double Suite/Spa Suite – 2, Family Suite – 3, 2 Bedroom Dove Cottage – 4, 2 Bedroom Kirby Cottage – 5, 2 Bedroom Family Cottage – 6, 3 Bedroom Bayview Spa Cottage – 7.

Distances: Town centre 250m, Beach 50m.



BONUS: FREE Night Offer: Stay 4 nights, pay for 3, valid 1 May – 30 Sep 17.

Piermont, Swansea



From price based on 1 night in a **Studio Spa Cottage**, valid 1 May – 31 Aug 17.

From **\$183***
per person per night

12990 Tasman Highway, Swansea

MAP PAGE 62 REF. 1

Framed by wild forest and cradled by a glimmering bay, Piermont is a sanctuary of understated luxury hidden in Tasmania's remote East Coast. Scattered among she-oaks, gum trees and dune grasses on Piermont Beach are 15 charming cottages, constructed over 25 years. High on the hill, Piermont's suites, with an expansive spa bathroom, seem to float over the treetops across Great Oyster Bay.

Property Features: Free Wi-Fi (public areas), Cellar door, Pool, Restaurant, Bar, Café, Tennis court, Children's playground, Free use of kayaks and bikes, Exercise equipment, Barbecue area, Sundeck, Parking (free).

Room Features: Balcony/patio, Kitchen (Cottages), Tea/coffee making facilities, Spa bath (Suites), In-room movies, CD/DVD player, Docking station, Ironing facilities.

Children: 0 to 11 years – free when sharing with an adult and using existing bedding.

Max Capacity: Studio Spa Cottage/Premium Spa Suite/Ocean Spa Stone Cottage/Honeymoon Spa Cottage/Deluxe Spa Suite – 2, Seaview Cottage/2 Bedroom Stone Cottage – 4, 3 Bedroom Cottage – 6.

Distances: Town centre 5km, Beachfront.

Freycinet Lodge, Freycinet National Park

★★★★



Premier Spa Cabin

From price based on 1 night in a **1 Room Cabin**,
valid 1 May – 28 Sep 17.

From **\$158***
per person per night

Freycinet National Park, Coles Bay

MAP PAGE 62 REF. 3

Time stands still and your cares will wash away from the moment you arrive at Freycinet Lodge.

Uniquely set within Freycinet National Park at the foot of the Hazards, Freycinet Lodge is a superb base for exploring the world famous Wineglass Bay and the Freycinet Peninsula.

The environmentally friendly one room and two room cabins are sensitively sited in coastal bushland on the shores of Great Oyster Bay.

After enjoying one of the spectacular walks around Freycinet National Park, relax and enjoy the calm atmosphere overlooking the seaside town of Coles Bay. Find the perfect gift or grab some local produce for a platter at the on-site Providore Wineglass.

Property Features: Free Wi-Fi (public areas), Restaurants (2), Bar, Guest lounge, Providore, Library, Gift shop, Tennis court, Barbecue area, Guest laundry, Bicycle hire, Parking (free).

Room Features: Heating, Fan, Tea/coffee making facilities, Hair dryer.

Includes: Full breakfast daily.

Children: 0 to 4 years – cot free of charge. 5 to 14 years – \$53 per child per night.

Max Capacity: 1 Room Cabin/Deluxe Spa Cabin – 3, Family Cabin – 5, Premier Spa Cabin – 2.

Distances: Coles Bay 2.6km.



Saffire Freycinet, Coles Bay

◆◆◆◆◆

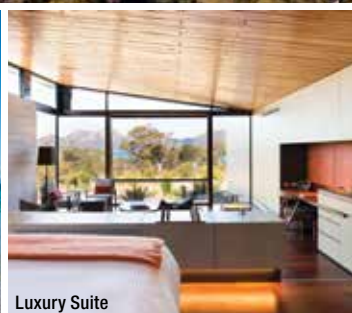

Luxury Suite

From price based on 2 nights in a **Luxury Suite**,
valid 1 Apr – 14 Dec 17, 14 Jan – 31 Mar 18.

From **\$1148***
per person per night

2352 Coles Bay Road, Coles Bay

MAP PAGE 62 REF. 3

Saffire is an intimate sanctuary on Tasmania's east coast, delivering an inspirational experience in sophisticated, coastal style. Discreetly positioned overlooking the Hazards Mountains, Freycinet Peninsula and the pristine waters of Great Oyster Bay, Saffire blends mankind and nature with breathtaking beauty.

Featuring 20 luxurious suites, exclusive day spa, restaurant, guest lounge and bar, this new experience is a celebration of the art of service, internal and external well-being, local culinary delights, ancient landscapes and abundant wildlife.

Saffire's Signature Experiences have been exclusively designed to enable guests to discover the east coast in depth. Awaiting you is a world of deserted islands, wild bushland and secluded beaches to explore.

Property Features: Saffire Spa (day spa), Restaurant, Bar, Room service (24 hour), Gymnasium, Kayaks and mountain bikes, Fireplace, Guest lounge, 20 individual suites.

Room Features: Deck, Private courtyard, CD/DVD player, Mini bar, iPod docking station, Espresso machine (Private Pavilion), Plunge pool (Private Pavilion).

Includes: All meals and deluxe dinner beverages daily, selected activities daily, complimentary mini bar, one spa voucher per suite: AUD100 for Luxury Suite, AUD150 for Signature Suite, AUD200 for Private Pavilion.

Children: 0 to 4 years – cot free of charge. 5 to 17 years – \$327 per child per night.

Max Capacity: Luxury Suite/Signature Suite – 2, Private Pavilion – 3.

Distances: Coles Bay 2km.



Accommodation Index



Cradle Mountain

PROPERTY	PAGE	PROPERTY	PAGE	PROPERTY	PAGE
Amos House & Swansea Ocean Villas	64	Hotel Grand Chancellor Hobart	37	Risby Cove	53
Best Western Hobart	35	Hotel Grand Chancellor Launceston	60	Rydges Hobart	35
Best Western Plus Launceston	59	Hotel Launceston	58	Saffire Freycinet	65
Bruny Island Escapes and Hotel Bruny	44	King Island Holiday Village	53	Salamanca Inn	39
Clarion Hotel City Park Grand	58	Leisure Inn Penny Royal	57	Salamanca Terraces	39
Coastal Pods Wynyard	47	Lemonthyme Wilderness Retreat	49	Somerset on Salamanca Hobart	36
Commodore Regent Hotel	58	Lenna of Hobart	36	Somerset on the Pier Hobart	39
Country Club Tasmania	61	MACq 01	41	Southern Lights Hotel	42
Country Club Villas	60	Mantra Charles Hotel	59	Stanley Seaview Inn	48
Cradle Mountain Hotel	50	Mantra Collins Hotel	39	Stanley Village Apartments & Abbey's Cottages	49
Cradle Mountain Wilderness Village	51	Marsden Court	52	Strahan Village	51
Discovery Parks Cradle Mountain	50	Mercure Launceston	58	Swansea Beach Chalets	64
Discovery Parks Devonport	47	MONA Pavilions	42	Swansea Cottages and Motel Suites	64
Discovery Parks Hobart	42	Motel Strahan	52	Tall Timbers	50
Driftwood Cottages	43	The Old Woolstore Apartment Hotel	38	Tidal Waters Resort	63
Elphin Villas	57	The Peninsula Experience	43	Travelodge Hobart	36
Franklin Manor	52	Peppers Cradle Mountain Lodge	51	Villa Howden	43
Freycinet Lodge	65	Piermont	64	The Waterfront Wynyard	48
Grosvenor Court Apartments	35	Port Arthur Villas	44	White Sands Estate	63
Hadley's Orient Hotel	37	Quality Hobart Midcity Hotel	36	Wrest Point	40
Hatchers Richmond Manor	44	Quality Hotel Gateway	47	Zero Davey Boutique Apartments	40
Henry Jones Art Hotel	41	Quamby Estate	61		
Horizon Deluxe Apartments	49	Quest Launceston	59		



1. Our Services and Obligations

- 1.1 The services within this brochure are supplied by the wholesaler GO Holidays, a division of HelloWorld NZ. They consist of arranging and co-ordinating travel, entertainment and accommodation facilities and services, and making bookings, issuing tickets and issuing vouchers to be redeemed by suppliers.
- 1.2 We undertake to perform these services with reasonable care and skill. We will not be liable for any loss or damage, or loss of enjoyment which result from the act, default or omission of any person other than ourselves or employees, or any cause beyond our control. This includes (but is not limited to) loss, damage or loss of enjoyment which arises directly or indirectly from an Act of God, weather disruptions, dangers incidental to sea, fire, breakdown in machinery or equipment, acts of Government or authorities whether legitimate or not, wars whether declared or not, hostilities, acts of terrorism, civil disturbances, strikes, lockouts, riots, deaths, pilferage, epidemics, quarantines or medical, customs or immigration or emigration regulations.
- 1.3 We are not able to exercise control over services we do not supply directly, therefore we will not be responsible for any loss or damage arising from:
 - Any booking made directly with a service supplier by your travel agent or by yourself direct; or
 - Any services which are not provided by us and which are additional to those described in this brochure.
- 1.4 We will endeavour to provide the most suitable travel arrangements to meet the particular requirements you make known to us. However, travel is an individual experience, and your preferences and opinions may vary from our own. For this reason, we cannot take responsibility for your individual satisfaction, neither can we take responsibility for weather nor for compatibility of fellow guests or staff during the course of your travel.

2. Supply of Travel, Entertainment, Accommodation

- 2.1 Service and Facilities
- 2.2 When we make bookings with the providers of travel, accommodation, entertainment, activities, facilities or services ("the Suppliers") we are acting as a booking agent for the Suppliers.
- 2.3 All travel, entertainment, activities, and accommodation facilities or services are supplied directly to you by the Supplier. We have no control over the facilities or services themselves, or the manner in which they are provided by the Suppliers. Therefore you should be aware of the following conditions:
 - GO Holidays Limited will not be liable for any loss or damage of any kind that may arise from your use or consumption of, or inability to use or consume those facilities or services.
 - The provision of those facilities or services is subject to the terms and conditions of your contract with each Supplier.
 - Where for any reason, a Supplier is unable to provide particular facilities or services, then that Supplier may be entitled, under its contract with you to substitute those services or facilities with comparable or equivalent facilities or services without incurring any liability to you. You should check your contract with each Supplier.
 - All facilities or services described by us are subject to availability from the Supplier.
 - GO Holidays Limited will not be liable or responsible for any loss or damage relating to your baggage, personal possessions, health or welfare, or delays or travel disruptions unless these arise directly from the service we provide to you.

3. Business Purposes

You agree that where our services are acquired for business purposes, or where you hold yourself out as acquiring our services for business purposes, the Consumer Guarantees Act 1993 will not apply to any supply of goods or services made under these conditions, and we will not be liable or responsible for any loss or damage of any kind to you, including any consequential loss or damage however it may be caused.

4. Information in the Brochure

- 4.1 This brochure was published on 10 November 2016 and is valid for services used 1 April 2017 – 31 March 2018 unless otherwise advised. Exchange rates used when costing this brochure are as at 27 October 2016.

- 4.2 While we have exercised reasonable care and skill to ensure that the contents of this brochure are correct, accurate, and up-to-date at the time of publishing, please note that the contents of this brochure are based on information supplied to us by the Suppliers. We do not have, and cannot be reasonably expected to have, personal knowledge about all the facilities or services provided by each Supplier.
- 4.3 Facilities or services may change after the date of publication. We endeavour to keep travel agents informed of any changes to information in this brochure that are brought to our attention. Prior to booking your ticket, you should ask your travel agent about any changes to the published information of which your agent may be aware. You should also make sure that if your travel agent is advised of changes that occur after booking, your travel agent is able to contact you.
- 4.4 All maps, illustrations and photographs are for indicative purposes only and may not necessarily reflect actual places or positioning.
- 4.5 Accommodation must be consecutive at the same hotel to qualify for free nights. Important: Hotels have the right to change conditions e.g. 5th night free. Bonus offers: e.g. free upgrade or late checkouts are subject to availability at time of stay.
5. Prices
 - 5.1 All prices shown in this brochure are on a per person basis unless otherwise stated and are expressed in New Zealand dollars. Vehicle rates are per vehicle.
 - 5.2 Events beyond our control, such as currency fluctuations, changes to the price of aviation fuel or changes to the cost of services and facilities may result in the prices charged to you being different.
 - 5.3 It must be understood that if for any of the reasons mentioned in Clause 5.2 price increases or variation of terms are notified to us between the time of booking and departure, we reserve the right to vary the price to you up to the time of your departure.
 - 5.4 All prices exclude travel agent service fees.

6. Payment

- 6.1 A deposit of \$100 must be paid to your travel agent within seven (7) days of verbal or written confirmation of booking request. Certain Suppliers may also require an additional booking fee or deposit to be paid.
- 6.2 A booking requested less than seven (7) days prior to departure may incur communication charges.
- 6.3 Final payment shall in all cases be made not less than 30 days prior to departure. In some cases the terms of the tour or travel may require full payment at an earlier date. In that case you will be advised at the time your booking is processed.
- 6.4 Credit Card not permitted unless travel agent acts as merchant.

7. Amendment or Cancellation

- 7.1 If you wish, or circumstances require you to amend or cancel your booking for any reason, you should advise us in writing through your travel agent at the earliest possible time.
- 7.2 Where you cancel any booking more than thirty (30) days prior to your departure you are likely to have to pay a fee. A cancellation fee of \$200 will be imposed where cancellation is made within thirty (30) days prior to your departure, plus any suppliers charges as per note 7.3. Please refer however to Clause 7.6 for special conditions in some cases.
- 7.3 The above cancellation fees are required to offset booking, communication and administration charges that will have already been incurred by us. In addition to our cancellation fee, you may also be required to pay cancellation fees imposed by our Suppliers (i.e. airlines, hotels, etc.) The amount of each Supplier's cancellation fee is beyond our control, and payment is solely your responsibility. You should check with your travel agent concerning the amount of a Supplier's cancellation fees.
- 7.4 To the extent that we are able to do so (bearing in mind we are dependent upon third party availability beyond our control) we will be pleased to incorporate any reasonable changes you request. An itinerary change may attract a fee similar to cancellation fees in Clause 7.2 above to cover our administration costs.
- 7.5 Some Suppliers may reserve the right to cancel or amend travel, accommodation, etc and GO Holidays must therefore reserve similar rights to cancel or amend any holiday arrangements.

- 7.6 There are cases where the terms of supply as to refundability of pre-payments require provisions different from the above. In those cases the conditions specific to your tour will be advised to you at the time your booking is processed.

8. Insurance

We strongly recommend that as a minimum you insure yourself fully against cancellation, disruption, loss of luggage and personal property, and medical expenses. Your travel agent will be able to provide you with further information.

9. Items Not Covered

Unless otherwise specified, the cost of meals, drinks, laundry, telephone calls, insurance, sightseeing tours, local taxes, airport departure taxes, aviation insurance levies and passport or visa application fees are not included.

10. Package Costs

Included in the tour costs are charges for normal booking procedure costs, communication costs, administration, research, printing, etc. Where the land arrangements of holidays are included in a composite package, an itemisation of costs will not be rendered.

11. Visas / Passports

For all holidays in this brochure you will require a valid passport. You are responsible for arranging your own passport, visa and health requirements (including inoculation where applicable). You should check with your travel agent who will be able to provide you with the necessary information.

12. Non-Use of Services or Facilities

If, of your own choice, you decide not to use part or parts of the arranged services or facilities, you will not be entitled to a refund from us (provided we have carried out our service with reasonable skill and care and to your requirements) and you may not be entitled to a refund from any Supplier.

13. GO Holidays Charter for Addressing Problems

In the event that you should strike a problem or you are dissatisfied with some aspect of the services or facilities during the course of your trip, our recommendation is that you take the matter up directly with the supplier of the service at the time, or as soon as practicable in the circumstances. This provides the opportunity to have the matter discussed and investigated on the spot and a remedy negotiated then and there to enable you to continue enjoying your holiday. We have found from experience that it is very difficult (in some countries impossible) for us to obtain redress for you once travel has been completed. If this does not work, we wish to be involved at the earliest possible moment and our commitment is that we will immediately work on resolving the issue to your satisfaction.

14. Health or Disability

Some Suppliers may reserve the right to refuse to carry or accommodate people who, because of a health condition or disability, may require services or facilities to be provided in a special manner or at a certain stage of pregnancy. You should check this with your travel agent.

15. Legal Claims

The laws of New Zealand will govern any claims or legal action in connection with the provision of our services to you. Any claim or legal action against the Suppliers is likely to be subject to the terms of your contract with them, and may be governed by the laws of other countries.

16. Images

Our thanks to Tourism Australia, Tourism Tasmania, Adrian Cook, Aerial Inspections, Alastair Bett, Andrew Ward, Andy Townsend, Anson Smart, Anthony Burns, Bret Salinger, Caleb Smith, Casey Smith, Chris Crerar, David Cornford, Devils@Cradle, Doogs, Filip Kulisev, Photography4u.com, Garry Moore, George Apostolidis, Graham Freeman, James Harris, Jem Cresswell, Joe Shemish, John Harrison, Hugh Stewart, Kathryn Leahy, Kevin O'Daly, Kris Black, Lois Ryan, Matthew Newton, Mauro Risch Photography, Michael Rawle, Michael Walters, Mona Gallery, Nick Osborne, Nick Rains, Nigel Fortearth, Nigel Honey, Pat Charles, Peter Luxton, Peter Mylonas, Peter Topliss, Picasa, Pirie Bath Photography, Poon Wai Nang, Port Arthur Historic Site, Rick Eaves, Rob Burnett, Rosie Hastie, Shutterstock, Sky Avenue Photography & Design, Stu Gibson, Thomas Huxley, Tim Shaw, Wai Nang Poon and Wineglass Bay Cruises.

PLEASE READ THESE CONDITIONS CAREFULLY

The guarantees under the Consumer Guarantees Act will apply to services supplied by us except where they are acquired, or are held out as being acquired for business purposes.



AUSTRALIA BY AVIS

There is no better way to discover Tasmania than on a self-drive journey with Avis. Discover scenic countryside, wild landscapes and amazing cultural experiences at your own pace. Avis provides freedom and flexibility with a wide range of late model vehicles from small and economical vehicles up to large family wagons or 4WD's. Get to where you want to go, in your own time with Avis, the car rental company that knows Australia best.

AVIS[®]



In store



helloworld.co.nz



0800 80 84 80

CONNECT
WITH US



Scan the QR code to view the complete
helloworld brochure range online